Readoption through Permanent Rulemaking Process for: Emergency Medical Services and Trauma Rule 10A NCAC 13P .0204
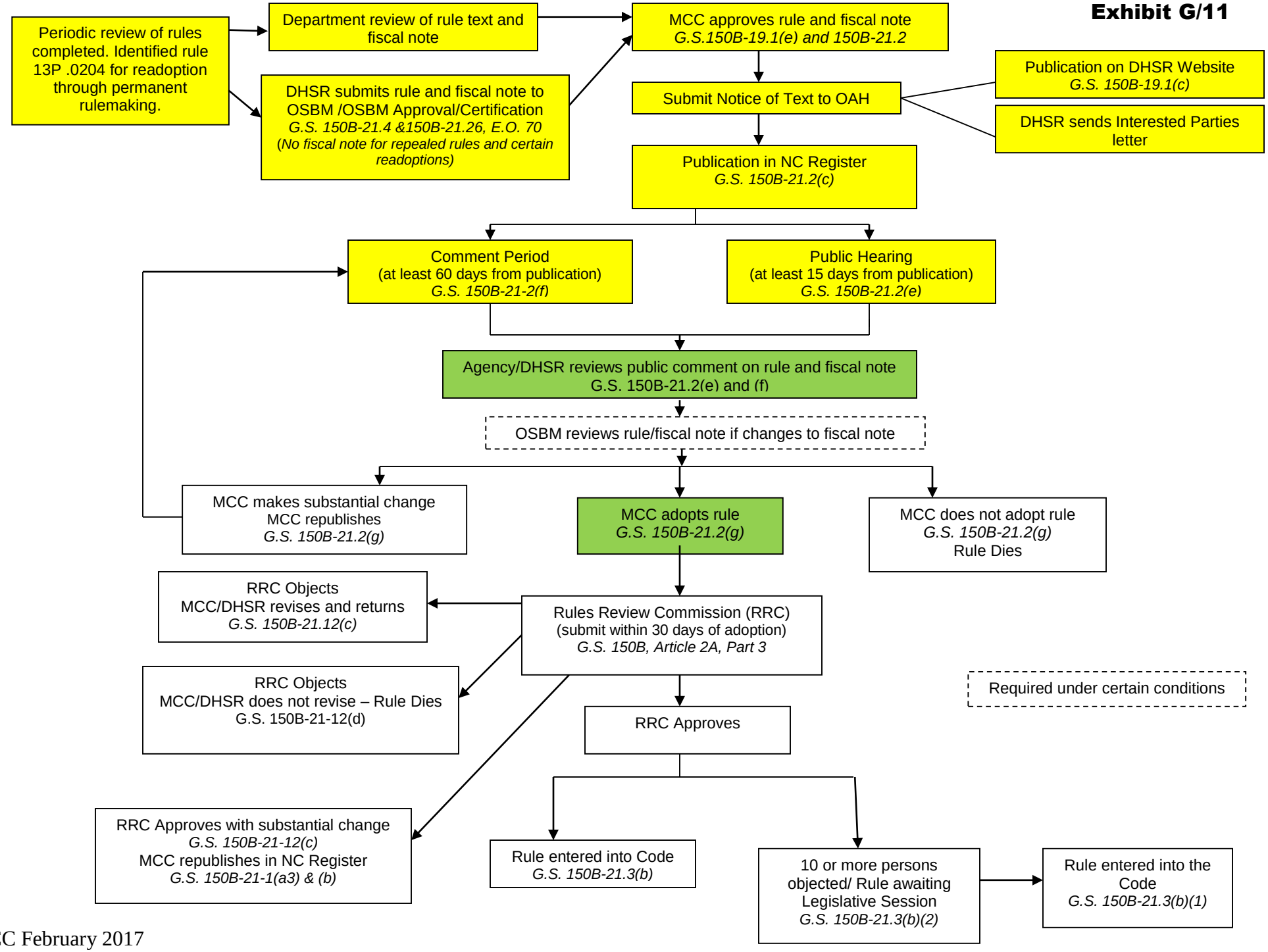
Exhibit G/11