Permanent Rulemaking Process for: ACH/FCH Rules - 10A NCAC 13F & 13G

Exhibit F/4

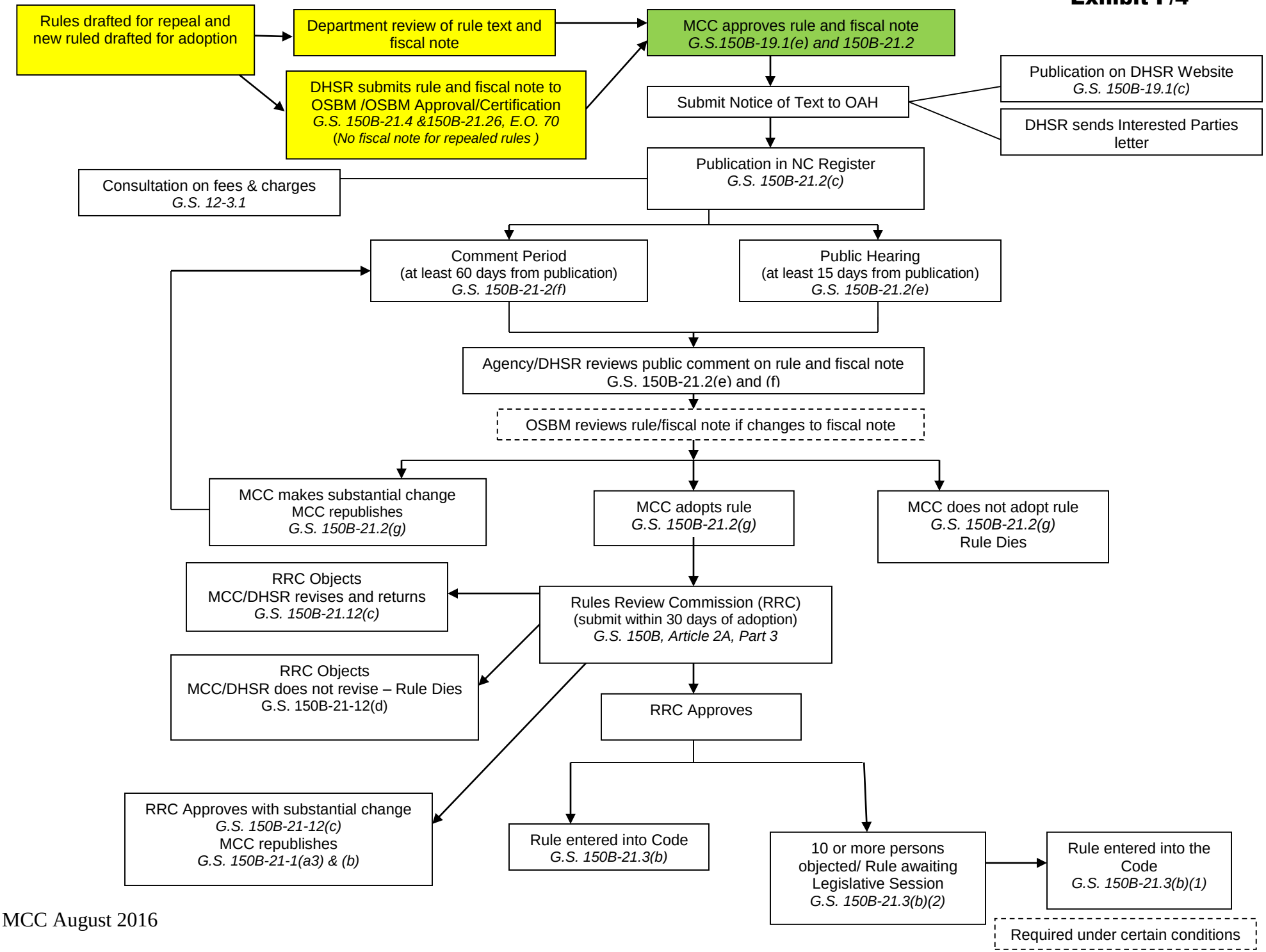

MCC August 2016