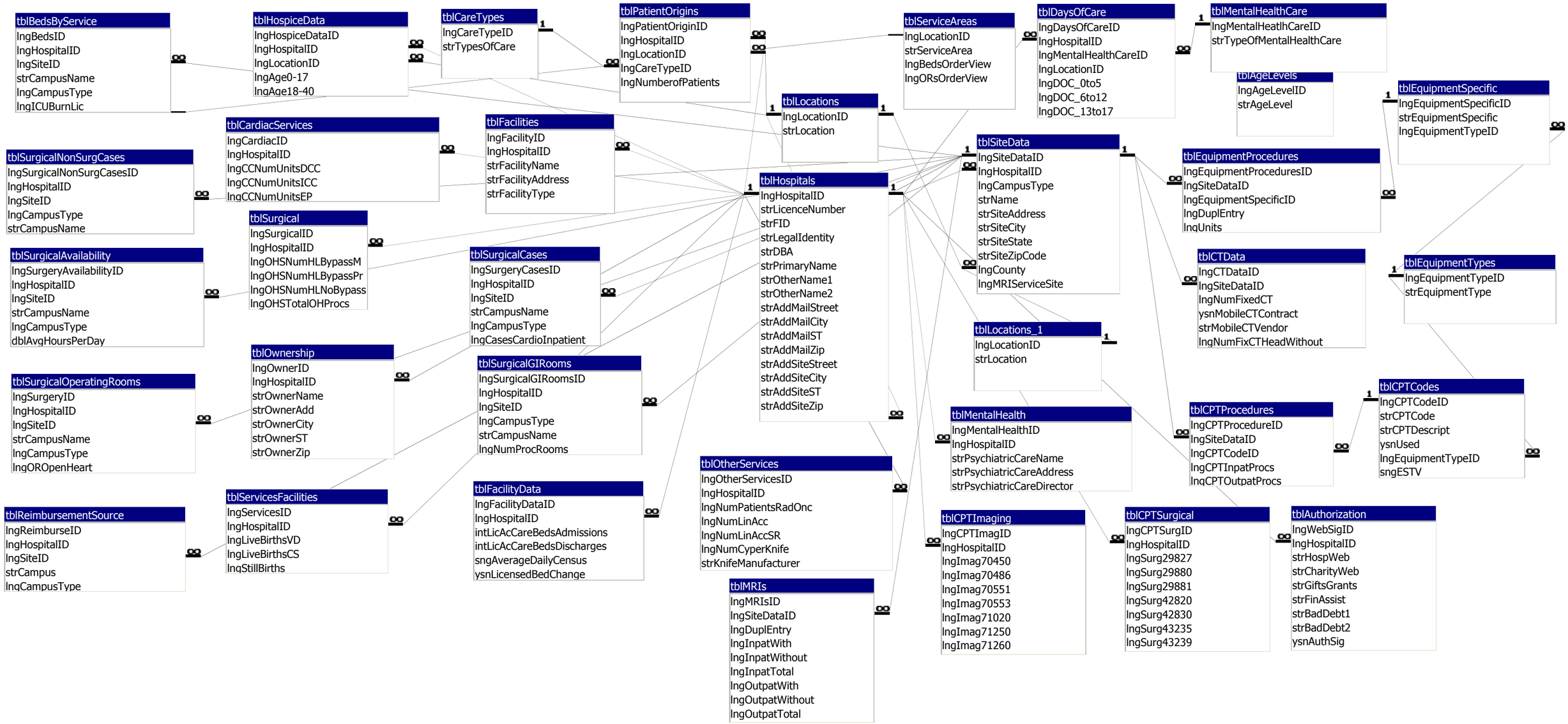Relationships for Hospitals
Thursday, July 06, 2017