

**NC Department of Health and Human Services**  
**NC Nurse Aide I Curriculum**

**Module H**  
**Body Systems**

1

---

---

---

---

---

---

---

---

**Objectives**

1. Describe cell theory and the organization of the human body
2. Identify the structure and function of the cell, variations of a normal cell, and nurse aide's role when caring for someone with cancer
3. Identify the structure and function of the integumentary, musculoskeletal, nervous, cardiovascular, respiratory, digestive, urinary, reproductive, endocrine, and immune systems

NCDHHS/DHSR/HCPEC | Module H Body Systems| July 2024

2

---

---

---

---

---

---

---

---

**Objectives**

4. Identify changes due to aging of the integumentary, musculoskeletal, nervous, cardiovascular, respiratory, digestive, urinary, reproductive, endocrine, and immune systems
5. Compare and contrast normal findings and variation of normal findings and variation of the integumentary, musculoskeletal, nervous, cardiovascular, respiratory, digestive, urinary, reproductive, endocrine, and immune systems

NCDHHS/DHSR/HCPEC | Module H Body Systems| July 2024

3

---

---

---

---

---

---

---

---

### Objectives

- 6. Describe common disorders of the integumentary, musculoskeletal, nervous, cardiovascular, respiratory, digestive, urinary, reproductive, endocrine, and immune systems
- 7. Describe the nurse aide's role related to a resident's integumentary, musculoskeletal, nervous, cardiovascular, respiratory, digestive, urinary, reproductive, endocrine, and immune systems

4

---

---

---

---

---

---

---

---

### Cell Theory – Structure and Function

- Basic unit of all living tissues/organisms
- Building blocks of the human body
- Have same basic structure; function, size, and shape may differ
- Need food, water, and oxygen to live and function
- Divide, grow, and die
- Combine to form tissue

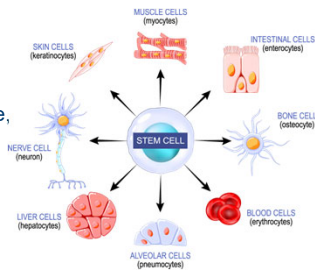

5

---

---

---

---

---

---

---

---

### Tissue – Structure and Function

- Carry out a particular activity or function
- Types – epithelial, connective, muscle, nerve (neural)
- Combine to form organs

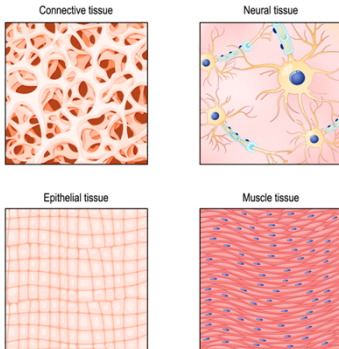

6

---

---

---

---

---

---

---

---

### Organ – Structure and Function

- Made of tissue, may be several types of tissues
- Carries on a special function; examples are heart, stomach, bladder
- Some are paired; examples are kidneys, lungs
- Combine to form a system



NCDHHS/DHSR/HCPEC | Module H Body Systems | July 2024

7

7

---

---

---

---

---

---

---

---

### System – Structure and Function

- Made of groups of several organs functioning together for a specific purpose(s)
- Combine to form an organism

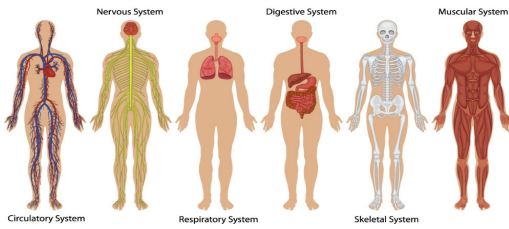

NCDHHS/DHSR/HCPEC | Module H Body Systems | July 2024

8

8

---

---

---

---

---

---

---

---

### Organization of the Body

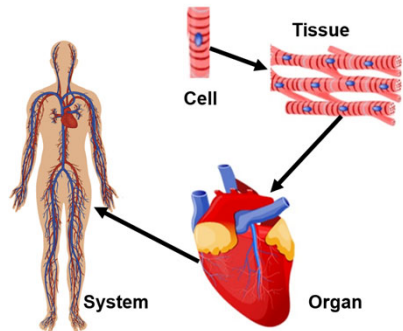

NCDHHS/DHSR/HCPEC | Module H Body Systems | July 2024

9

9

---

---

---

---

---

---

---

---

**Organism – Structure and Function**



Made up of systems all working together to perform activities of daily living that are needed for continued life

NCDHHS/DHSR/HCPEC | Module H Body Systems| July 2024

10

---

---

---

---

---

---

---

---

**Cells – Normal Findings**

Reproduce for tissue growth and repair in a controlled and orderly manner

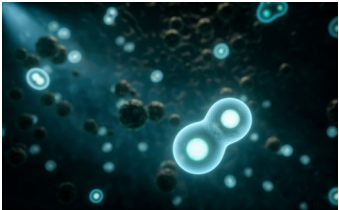

NCDHHS/DHSR/HCPEC | Module H Body Systems| July 2024

11

---

---

---

---

---

---

---

---

**Cells – Variation of Normal**

Cancer (CA)

- Abnormal cells grow in uncontrolled manner, invade surrounding tissue; may spread to other areas
- Can occur almost anywhere in or on body; commonly occurs on skin, in lung, colon, breast, prostate, uterus, ovary, bladder, and kidney
- Neoplasia – group of abnormally growing cells; may be benign tumors or malignant tumors

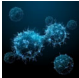

NCDHHS/DHSR/HCPEC | Module H Body Systems| July 2024

12

---

---

---

---

---

---

---

---

**Cancer – Risk Factors**

- Age – getting older most important risk factor
- Tobacco – actual use and second-hand
- Radiation – sunlight
- Infections – certain viruses and bacteria
- Second largest cause of death
- Immuno-suppressive drugs



NCDHHS/DHSR/HCPEC | Module H Body Systems| July 2024

13

---

---

---

---

---

---

---

---

**Cancer – Risk factors**

- Alcohol
- Diet – high in fat, protein, calories, and red meat
- Hormones – female hormones
- Obesity
- Environment – air pollution, second-hand smoke, and asbestos

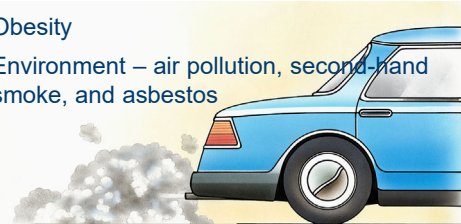

NCDHHS/DHSR/HCPEC | Module H Body Systems| July 2024

14

---

---

---

---

---

---

---

---

**Cancer – Warning Signs (CAUTION)**

- Change in bowel or bladder habits
- A sore that does not heal
- Unusual bleeding or discharge from any body opening
- Thickening or lump in breast or elsewhere
- Indigestion or difficulty swallowing
- Obvious change in a wart or mole
- Nagging cough or hoarseness

NCDHHS/DHSR/HCPEC | Module H Body Systems| July 2024

15

---

---

---

---

---

---

---

---

### Cancer Treatment

- To cure
- To control the disease
- To reduce signs and symptoms from disease and treatment
- Key is to find cancer early
- Dependent on type, site, size, and if it has spread
- Includes – surgery, radiation, chemotherapy, others (hormone, stem cell transplants, alternative)

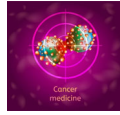

NCDHHS/DHSR/HCPEC | Module H Body Systems| July 2024

16

16

---

---

---

---

---

---

---

---

### Cancer – Radiation Therapy

- Kills cancer cells using X-ray beams aimed at tumor or radioactive material implanted at or near tumor
- Nurse aide care directed at minimizing side effects and providing emotional support
- Side Effects-
  - At site – sore, irritated, redness, blistering
  - Head and neck – dry mouth, sore throat
  - Tiredness
  - Discomfort
  - Nausea & vomiting
  - Diarrhea,
  - Loss of appetite

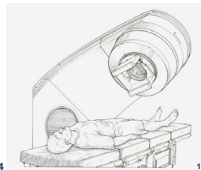

NCDHHS/DHSR/HCPEC | Module H Body Systems| July 2024

17

17

---

---

---

---

---

---

---

---

### Cancer – Chemotherapy

- Affects whole body; both cancer cells and normal cells
- Targeted therapy can tell the difference
- May be given orally or intravenously
- Be aware of safety needs handling body fluids



NCDHHS/DHSR/HCPEC | Module H Body Systems| July 2024

18

18

---

---

---

---

---

---

---

---

**Cancer – Chemotherapy**

- Side Effects depend on drug(s) used
  - Hair loss
  - Digestive disturbances
  - Stomatitis
  - Decreased blood cell production
  - Changes in thinking and memory
  - Emotional changes
- Nurse aide care directed at minimizing side effects and providing emotional support

NCDHHS/DHSR/HCPEC | Module H Body Systems| July 2024 19

19

---

---

---

---

---

---

---

---

---

---

**Cancer – Nurse Aide’s Role**

Resident’s needs include:

- Pain relief or control
- Balance of rest and exercise
- Fluids and nutrition
- Prevention of skin breakdown
- Prevention of bowel problems
- Dealing with side effects of treatment
- Psychologic and social needs
- Spiritual needs



NCDHHS/DHSR/HCPEC | Module H Body Systems| July 2024 20

20

---

---

---

---

---

---

---

---

---

---

**Cancer – Nurse Aide’s Role**

- Every case is different
- Social interaction – listen for what the resident wants
- Proper nutrition – follow care plan
- Pain control – provide comfort measures and watch for signs to notify the nurse
- Assist with comfort and circulation - Reposition at least every 2 hours
- Skin care – watch for signs of pressure injury, keep skin clean and dry
- Mouth care – understand that chemo, nausea, vomiting, mouth infections can cause pain and bad taste in mouth

NCDHHS/DHSR/HCPEC | Module H Body Systems| July 2024 21

21

---

---

---

---

---

---

---

---

---

---

### Cancer – Nurse Aide’s Role

- Self-image – may be an issue; hair loss common side effect



- Visitors and family – if the visit is positive, do not intrude; watch for and report negative interactions to the nurse during visits



NCDHHS/DHSR/HCPEC | Module H Body Systems| July 2024

22

22

---

---

---

---

---

---

---

---

### Integumentary – Overview

- The skin
- Largest organ and system in the body
- Has accessory structures – hair and nails
- Responsible for providing a natural protective covering of the body

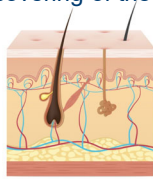

NCDHHS/DHSR/HCPEC | Module H Body Systems| July 2024

23

23

---

---

---

---

---

---

---

---

### Integumentary – Structure

- Epidermis
  - Outer layer
  - Living and dead cells
  - No blood vessels, only few nerve cells
- Dermis
  - Inner layer
  - Made up of connective tissue
  - Has blood vessels, nerves, sweat glands, oil glands, and hair roots
- Subcutaneous (fatty) tissue – thick layer of fat and connective tissue

Three Main Layers of The Skin

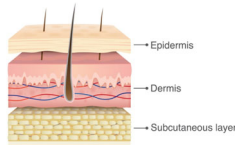

NCDHHS/DHSR/HCPEC | Module H Body Systems| July 2024

24

24

---

---

---

---

---

---

---

---



### Integumentary – Function

- Protects body from injury and pathogens
- Regulates body temperature
- Eliminates waste
- Contains nerve endings for cold, heat, pain, pressure and pleasure
- Stores fat and vitamins



NCDHHS/DHSR/HCPEC | Module H Body Systems| July 2024 25

25

---

---

---

---

---

---

---

---

---

---

### Integumentary – Normal Findings

- Warm, dry
- Absence of breaks, rash, discoloration, swelling



NCDHHS/DHSR/HCPEC | Module H Body Systems| July 2024 26

26

---

---

---

---

---

---

---

---

---

---

### Integumentary – Changes Due to Aging

- Skin is thinner, drier, more fragile
- Loses elasticity
- Fatty layer decreases; person feels colder
- Hair thins and may gray

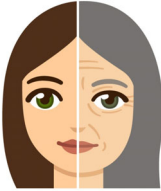

NCDHHS/DHSR/HCPEC | Module H Body Systems| July 2024 27

27

---

---

---

---

---

---

---

---

---

---

### Integumentary – Changes Due to Aging

- Folds, lines, wrinkles and brown spots may appear
- Nails harden and become more brittle
- Reduced circulation to skin, leading to dryness and itching
- Development of skin tags, warts and moles

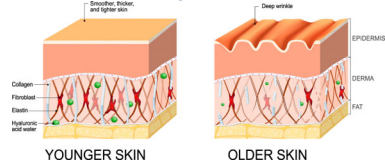

NCDHHS/DHSR/HCPEC | Module H Body Systems| July 2024 28

28

---

---

---

---

---

---

---

---

---

---

### Integumentary – Variation of Normal

- Breaks in skin
- Pale, white or reddened areas
- Black and blue areas
- Changes in scalp or hair
- Rash, itching or skin discoloration
- Abnormal temperature
- Swelling



NCDHHS/DHSR/HCPEC | Module H Body Systems| July 2024 29

29

---

---

---

---

---

---

---

---

---

---

### Integumentary – Variation of Normal

- Ulcers, sores, or lesions
- Swelling
- Dry or flaking skin
- Fluid or bloody drainage



NCDHHS/DHSR/HCPEC | Module H Body Systems| July 2024 30

30

---

---

---

---

---

---

---

---

---

---

### Shingles (Herpes Zoster)

- Caused by virus
- Rash or blisters on one side of body, burning pain, numbness, and itching; lasts about 3 to 5 weeks
- Infectious until lesions are crusty



NCDHHS/DHSR/HCEPC | Module H Body Systems | July 2024

31

31

---

---

---

---

---

---

---

---

### Stasis Dermatitis

- Skin condition affecting lower legs and ankles
- Occurs from buildup of fluid under skin
- Problems with circulation resulting in fragile skin
- Can lead to open ulcers and wounds



NCDHHS/DHSR/HCEPC | Module H Body Systems | July 2024

32

32

---

---

---

---

---

---

---

---

### The Pressure Injury

- Any lesion caused by unrelieved pressure that results in damage to underlying tissues; friction and shear are factors
- Many pressure injuries occur within first four weeks of admission to the facility



NCDHHS/DHSR/HCEPC | Module H Body Systems | July 2024

33

33

---

---

---

---

---

---

---

---

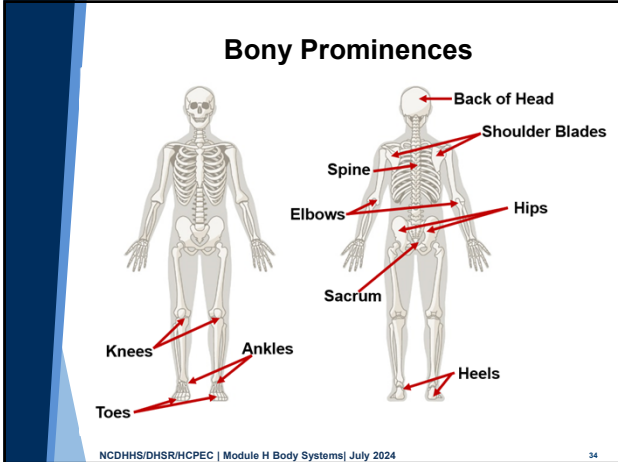

34

---

---

---

---

---

---

---

---

**Pressure Injury – Terms**

- Shear – when layers of skin rub up against each other; or it could be when skin remains in place, but tissues underneath move and stretch
- Friction – rubbing of one surface against another
- Unavoidable pressure injury – a pressure injury occurs despite efforts to prevent one
- Avoidable pressure injury – one that develops from improper use of best practices

NCDHHS/DHSR/HCPEC | Module H Body Systems | July 2024

35

---

---

---

---

---

---

---

---

**Pressure Injury – At Risk**

- Risk factors – immobility, breaks in skin, poor circulation to area, moisture, dry skin, and urine and feces irritation
- Older residents and disabled residents are at risk due to skin changes



NCDHHS/DHSR/HCPEC | Module H Body Systems | July 2024

36

---

---

---

---

---

---

---

---

### Pressure Injuries – Residents at Risk



NCDHHS/DHSR/HCPEC | Module H Body Systems | July 2024

37

37

---

---

---

---

---

---

---

---

### Pressure Injury – Stages

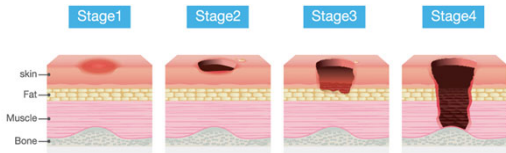

NCDHHS/DHSR/HCPEC | Module H Body Systems | July 2024

38

38

---

---

---

---

---

---

---

---

### Pressure Injury – Pressure Points

- Occur over bony areas
- The sacrum is the most common site

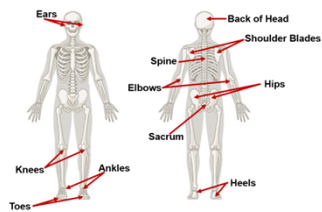

NCDHHS/DHSR/HCPEC | Module H Body Systems | July 2024

39

39

---

---

---

---

---

---

---

---

### Pressure Injury – Sites

- Objects can contribute to pressure injury – eyeglasses, oxygen tubing, tubes, casts, braces
- Pressure areas can occur where skin is in contact with skin



NCDHHS/DHSR/HCPEC | Module H Body Systems| July 2024

40

40

---

---

---

---

---

---

---

---

---

---

### Pressure Injury Prevention is the Key

- Identify residents at risk
- Use preventive measures when handling, moving, and positioning the resident
- Providing skin care



NCDHHS/DHSR/HCPEC | Module H Body Systems| July 2024

41

41

---

---

---

---

---

---

---

---

---

---

### Handling, Moving, and Positioning

- Follow repositioning schedule
- Use assistive devices (pillows and foam wedges)
- Support feet properly
- Do not position on red area, pressure injury, on tubes or other medical devices
- Prevent bed friction
- Prevent shearing
- Keep feet and heels off bed



NCDHHS/DHSR/HCPEC | Module H Body Systems| July 2024

42

42

---

---

---

---

---

---

---

---

---

---

### The 30° Lateral Position

- Bed is not raised more than 30°
- Pillows are placed under head, shoulder, and leg
- Position lifts the hip to avoid pressure on the hip at about a 30° angle
- Person does not lie on hip when in side-lying position



NCDHHS/DHSR/HCPEC | Module H Body Systems | July 2024 43

43

---

---

---

---

---

---

---

---

### Providing Skin Care to Prevent Pressure Injury

- Inspect skin and check for drainage
- Do not use hot water; use cleansing agent
- Avoid scrubbing vigorously
- Give a back rub when repositioning and apply moisturizer
- Keep linen clean, dry, and free of wrinkles
- No heat directly on pressure injury

NCDHHS/DHSR/HCPEC | Module H Body Systems | July 2024 44

44

---

---

---

---

---

---

---

---

### Musculoskeletal – Overview

- Provides structure and movement for the body
- Protects and gives the body shape
- Over 600 muscles made up of elastic tissue
- Some connected to bones by tendons

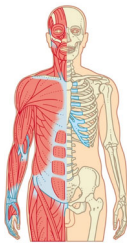

NCDHHS/DHSR/HCPEC | Module H Body Systems | July 2024 45

45

---

---

---

---

---

---

---

---

### Muscles – Structure

- Involuntary – cannot be controlled
  - Cardiac – in the heart; striated
  - Smooth – control action of organs; smooth
- Voluntary – can be controlled
  - Skeletal – attached to the bones; arms and legs; striated

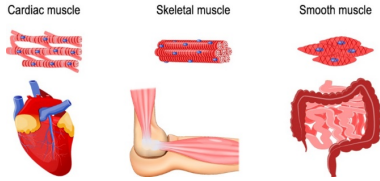

NCDHHS/DHSR/HCPEC | Module H Body Systems| July 2024 46

46

---

---

---

---

---

---

---

---

---

---

### Muscles – Function

- Power movement of the skeleton
- Give body form and posture
- Produce most of body heat, through contraction



NCDHHS/DHSR/HCPEC | Module H Body Systems| July 2024 47

47

---

---

---

---

---

---

---

---

---

---

### Skeleton and Bones – Structure

- 206 Bones
- Outside is hard and rigid
- Covered with periosteum
- Bone marrow, located inside; soft and spongy
- Connected to other bones by ligaments
- Connected to muscles by tendons

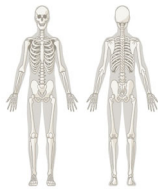

NCDHHS/DHSR/HCPEC | Module H Body Systems| July 2024 48

48

---

---

---

---

---

---

---

---

---

---



### Skeleton and Bones – Function

#### Skeleton

- Provides framework for body
- Protects organs

#### Bones

- Allow body to move
- Store calcium
- Make and store blood cells in bone marrow

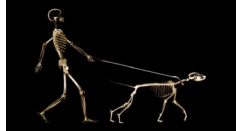

49

---

---

---

---

---

---

---

---

### Joints – Structure

- Point where bones meet; made up of cartilage
- Synovial membrane lines joints
- May be movable, slightly movable, or immovable
- Ligaments hold bones together



50

---

---

---

---

---

---

---

---

### Types of Joints - Function

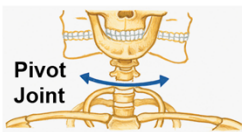

Pivot Joint

Ball-and-socket Joint

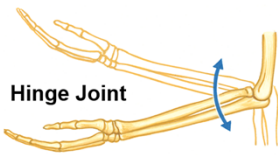
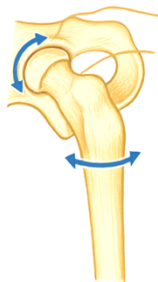

Hinge Joint

51

---

---

---

---

---

---

---

---

### Musculoskeletal – Normal Findings

- Ability to perform routine movements and activities of daily living
- Ability to perform full range of motion exercises bilaterally without pain



NCDHHS/DHSR/HCPEC | Module H Body Systems | July 2024

52

52

---

---

---

---

---

---

---

---

### Musculoskeletal – Normal Findings

Abduction of the arms bilaterally without pain



NCDHHS/DHSR/HCPEC | Module H Body Systems | July 2024

53

53

---

---

---

---

---

---

---

---

### Musculoskeletal – Normal Findings

Adduction of the arms bilaterally without pain



NCDHHS/DHSR/HCPEC | Module H Body Systems | July 2024

54

54

---

---

---

---

---

---

---

---

### Musculoskeletal – Normal Findings

Extension of arm bilaterally without pain

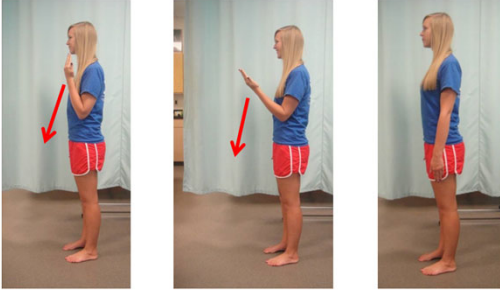

NCDHHS/DHSR/HCPEC | Module H Body Systems| July 2024 55

55

---

---

---

---

---

---

---

---

---

---

### Musculoskeletal – Normal Findings

Flexion of arm bilaterally without pain



NCDHHS/DHSR/HCPEC | Module H Body Systems| July 2024 56

56

---

---

---

---

---

---

---

---

---

---

### Musculoskeletal – Normal Findings

Extension of leg bilaterally without pain



NCDHHS/DHSR/HCPEC | Module H Body Systems| July 2024 57

57

---

---

---

---

---

---

---

---

---

---

### Musculoskeletal – Normal Findings

Flexion of leg bilaterally without pain



NCDHHS/DHSR/HCPEEC | Module H Body Systems | July 2024

58

58

---

---

---

---

---

---

---

---

---

---

### Musculoskeletal – Normal Findings

Pronation bilaterally without pain



NCDHHS/DHSR/HCPEEC | Module H Body Systems | July 2024

59

59

---

---

---

---

---

---

---

---

---

---

### Musculoskeletal – Normal Findings

Supination bilaterally without pain



NCDHHS/DHSR/HCPEEC | Module H Body Systems | July 2024

60

60

---

---

---

---

---

---

---

---

---

---

### Musculoskeletal – Normal Findings

Dorsiflexion bilaterally without pain



NCDHHS/DHSR/HCPEC | Module H Body Systems | July 2024

61

61

---

---

---

---

---

---

---

---

### Musculoskeletal – Normal Findings

Plantar flexion bilaterally without pain



NCDHHS/DHSR/HCPEC | Module H Body Systems | July 2024

62

62

---

---

---

---

---

---

---

---

### Musculoskeletal – Normal Findings

Opposition bilaterally without pain



NCDHHS/DHSR/HCPEC | Module H Body Systems | July 2024

63

63

---

---

---

---

---

---

---

---

### Musculoskeletal – Changes Due to Aging

- Muscles weaken and lose tone
- Bones lose density and become brittle
- Slower muscle and nerve interaction
- Joints stiffen; become less flexible and become painful

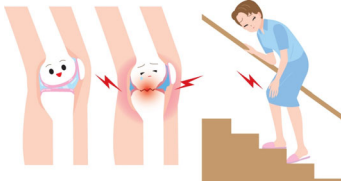

NCDHHS/DHSR/HCPEC | Module H Body Systems | July 2024

64

64

---

---

---

---

---

---

---

---

---

---

### Musculoskeletal – Changes Due to Aging

- Height decreases 1 to 2 inches
- Slowed recovery from position changes and sudden movement
- Pain when moving
- Reaction time, movement speed, agility, and endurance decrease
- Poorer response to stimuli



NCDHHS/DHSR/HCPEC | Module H Body Systems | July 2024

65

65

---

---

---

---

---

---

---

---

---

---

### Musculoskeletal – Variation of Normal

- History of falls
- Difficulty with holding or lifting objects
- Loss of muscle strength and tone
- Generalized weakness and tiredness
- Bruising
- Slow and unsteady body movement



NCDHHS/DHSR/HCPEC | Module H Body Systems | July 2024

66

66

---

---

---

---

---

---

---

---

---

---

### Arthritis



Inflammation or swelling of the joints; causes stiffness, pain, and decreased mobility; two common types

- Osteoarthritis – elderly; may occur with aging or joint injury; usually weight-bearing hips and knees involved
- Rheumatoid arthritis – any age; starting with smaller joints then progressing to larger ones

NCDHHS/DHSR/HCPEC | Module H Body Systems | July 2024 67

67

---

---

---

---

---

---

---

---

### Arthritis – Nurse Aide’s Role

- Encourage activity
- Follow the care plan
- Use of canes and safety rails are helpful
- Encourage independence
- Help maintain self-esteem
- Watch for and report stomach upset and heartburn due to medicines used to treat arthritis

NCDHHS/DHSR/HCPEC | Module H Body Systems | July 2024 68

68

---

---

---

---

---

---

---

---



### Osteoporosis

- Bones lose density causing them to become porous and brittle
- Bones break easily
- Low back pain
- Stooped posture
- Becoming shorter
- Potential for broken bones



NCDHHS/DHSR/HCPEC | Module H Body Systems | July 2024 69

69

---

---

---

---

---

---

---

---

**Fracture**

- Broken bone caused by an accident or osteoporosis
- Closed or open break; most common – fractures of arms, wrists, elbows, legs and hips
- The goal is to put bone back in alignment so it can heal; bone tissue grows and fuses area together, but must be allowed to do so by not moving area



NCDHHS/DHSR/HCPEC | Module H Body Systems| July 2024 70

70

---

---

---

---

---

---

---

---

**Hip Fracture**

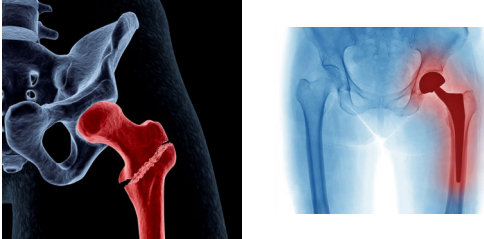

NCDHHS/DHSR/HCPEC | Module H Body Systems| July 2024 71

71

---

---

---

---

---

---

---

---

**Total Knee Replacement (TKR)**

- Replacement of knee with a prosthesis
- Performed to relieve pain and restore mobility damaged by arthritis or injury
- Goals of TKR are to
  - Prevent blood clots by using special stockings and machines as directed care plan and the nurse
  - Speed up recovery
  - Decrease stiffness
  - Increase range of motion



NCDHHS/DHSR/HCPEC | Module H Body Systems| July 2024 72

72

---

---

---

---

---

---

---

---



### Amputation

- Surgical removal of body part (i.e. arm, hand, leg, foot)
- Disease or accidents are common causes
- Nurse Aide should
  - Assist with activities of daily living
  - Provide support if phantom statements made; do not argue
  - Assist with position changes and range of motion exercises
  - Follow care plan for prosthetic care



73

---

---

---

---

---

---

---

---

---

---

### Contracture and Muscle Atrophy

- Contracture – muscle or tendon shortens, freezes, becomes inflexible; permanent disability
- Muscle atrophy – muscle wastes away, decreases in size; becomes weak, from disuse
- Prevention of these two conditions is critical

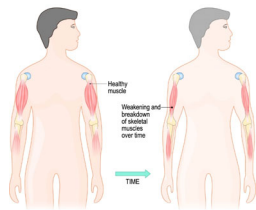

74

---

---

---

---

---

---

---

---

---

---

### Nervous System – Overview

- Controls and coordinates all body functions
- Reflex centers for heartbeat and breathing
- Senses and interprets information and responds to changes

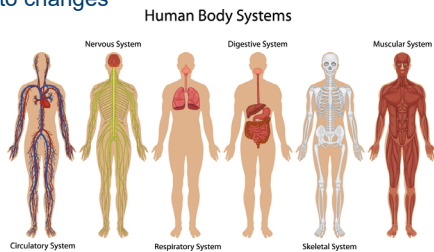

75

---

---

---

---

---

---

---

---

---

---

### Nervous System

Consists of two main divisions

1. Central nervous system (CNS) – brain and spinal cord
2. Peripheral nervous system – includes nerves that travel throughout the body

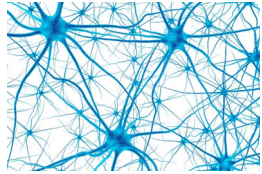

76

---

---

---

---

---

---

---

---

### The Neuron (Nerve Cell)

- Basic unit of nerves and the nervous system
- Carries messages or impulses through spinal cord to and from the brain

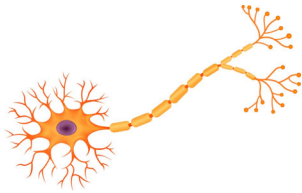

77

---

---

---

---

---

---

---

---

### The Brain – Structure and Function

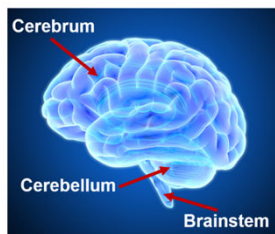

78

---

---

---

---

---

---

---

---

### Brain – The Cerebrum

- Divided into right and left hemispheres
  - Right hemisphere controls movement and function of left side
  - Left hemisphere controls movement and function of right side
- Any illness or injury to right hemisphere affects function of left side
- Any illness or injury to left hemisphere affects function of right side

79

---

---

---

---

---

---

---

---

### Brain – The Cerebrum

Cerebral cortex – outer layer; ideas, thinking, analysis, judgment, emotions, memory occurs, guides speech, interprets messages from senses, controls voluntary muscle movement

Each side of your brain contains four lobes

- Frontal
- Temporal
- Parietal
- Occipital

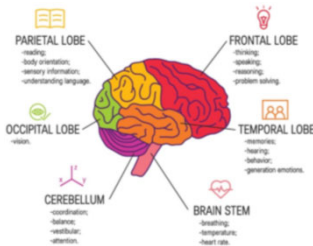

80

---

---

---

---

---

---

---

---

### The Brain

#### Brain Stem

- Regulatory center
- Controls heart rate, breathing, swallowing, opening/closing blood vessels

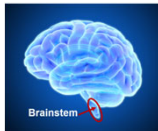

#### Cerebellum

- Controls balance and regulates voluntary muscles
- Produces and coordinates smooth movements



81

---

---

---

---

---

---

---

---

### Spinal Cord and Sensory Organs

#### Spinal Cord

- Located within the spine
- Connected to the brain
- Conducts messages between the brain and the body by pathways

#### Sensory Organs

- Include skin, tongue, nose, eyes, and ears
- Receives impulses from environment and relays impulses to brain

82

---

---

---

---

---

---

---

---

---

---

### Nervous System– Normal Findings

- Alert and oriented, with clear short-term/ long-term memory
- Sensory function intact
- Ability to sense heat, cold, pain
- Straight gait; coordination of limbs
- Reflexes present



83

---

---

---

---

---

---

---

---

---

---

### Nervous System – Changes Due to Aging

- Some hearing loss
- Appetite decreases
- Less tear production
- Vision decreases
- Problems seeing blue and green
- Pupils less responsive to light
- Changes in memory; most likely with short-term memory



84

---

---

---

---

---

---

---

---

---

---

### Nervous System– Changes Due to Aging

- Loss of nerve/brain cells
- Decreased sensitivity to heat and cold
- Slowed response and reflex time
- Reduced sense of touch
- Reduced sensitivity to pain
- Reduced blood flow to brain
- Forgetfulness
- Decreased function in senses



NCDHHS/DHSR/HCPEC | Module H Body Systems| July 2024

85

85

---

---

---

---

---

---

---

---

---

---

### Nervous System – Variation in Normal

- Changes in speech, vision, or hearing
- Loss of feeling or inability to move one side of body
- Numbness, dizziness, nausea
- Jerking motions or tremors
- Changes in gait or movement
- Paralysis
- Seizures
- Confusion



NCDHHS/DHSR/HCPEC | Module H Body Systems| July 2024

86

86

---

---

---

---

---

---

---

---

---

---

### Stroke - Cerebrovascular Accident (CVA)

- A blood vessel leaks or breaks in the brain
- When oxygen to an area is disrupted the blood supply to part of the brain is blocked

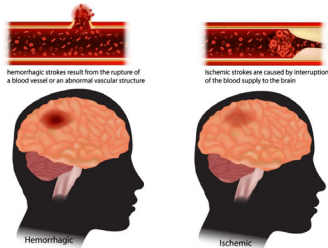

NCDHHS/DHSR/HCPEC | Module H Body Systems| July 2024

87

87

---

---

---

---

---

---

---

---

---

---

**Stroke - Cerebrovascular Accident (CVA)**

- Severity is impacted by area of brain and size of the area affected
- F.A.S.T.
  - F** - Face drooping
  - A** - Arm weakness
  - S** - Speech difficulty
  - T** - Time to call nurse/911
- Numbness
- Confusion
- Trouble seeing and/or walking
- Severe headache



NCDHHS/DHSR/HCPEC | Module H Body Systems | July 2024

88

---

---

---

---

---

---

---

---

**After the Stroke, Resident May Experience**

- Hemiplegia
- Hemiparesis
- Expressive aphasia
- Receptive aphasia
- Emotional lability
- Loss of sensations
- Loss of bowel and bladder control
- Cognitive impairment
- Dysphagia

NCDHHS/DHSR/HCPEC | Module H Body Systems | July 2024

89

---

---

---

---

---

---

---

---

**Stroke – Nurse Aide’s Role**



NCDHHS/DHSR/HCPEC | Module H Body Systems | July 2024

90

---

---

---

---

---

---

---

---

### Parkinson's Disease

Progressive incurable disease that causes a part of the brain to degenerate

NCDHHS/DHSR/HCPEC | Module H Body Systems | July 2024 91

91

---

---

---

---

---

---

---

---

### Head and Spinal Cord Injuries

- Causes may include diving accidents, sports injuries, motor vehicle accidents, and war injuries
- Injuries range from mild concussion to coma, paralysis, and death

NCDHHS/DHSR/HCPEC | Module H Body Systems | July 2024 92

92

---

---

---

---

---

---

---

---

### Head and Spinal Cord Injuries

- Head injuries may cause permanent brain damage
- Disabilities are related to the part of brain injured
- Severity of spinal cord injuries depend on level and force of injury to spinal cord
- Higher the injury, greater the loss of function

NCDHHS/DHSR/HCPEC | Module H Body Systems | July 2024 93

93

---

---

---

---

---

---

---

---

### Cardiovascular System

- Also called the circulatory system
- The continuous movement of blood through the body

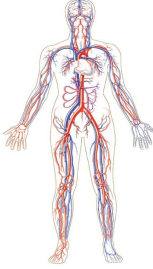

NCDHHS/DHSR/HCPEC | Module H Body Systems | July 2024 94

94

---

---

---

---

---

---

---

---

### Cardiovascular System-Changes Due to Aging

- Heart muscle less efficient
- Blood pumps with less force
- Arteries lose elasticity and become narrow
- Blood pressure increases

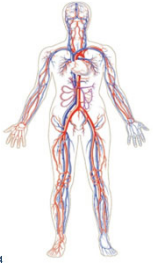

NCDHHS/DHSR/HCPEC | Module H Body Systems | July 2024 95

95

---

---

---

---

---

---

---

---

### Cardiovascular – Variation of Normal

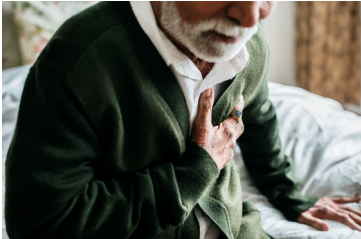

NCDHHS/DHSR/HCPEC | Module H Body Systems | July 2024 96

96

---

---

---

---

---

---

---

---



### Cardiovascular – Variation of Normal

- Bradycardia – less than 60 beats/minute
- Tachycardia – more than 100 beats/minutes
- Irregular pulse rhythm
- Swelling of hands and feet
- Pale or bluish lips, hands, or feet
- Weakness and tiredness
- Weight gain

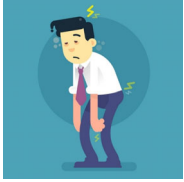

NCDHHS/DHSR/HCPEC | Module H Body Systems | July 2024 97

97

---

---

---

---

---

---

---

---

### Hypertension (High Blood Pressure)

- Major cause is atherosclerosis or “hardening of the arteries”
- Arteries harden due to plaque build-up from fatty deposits
- May complain of headache, blurred vision, and dizziness

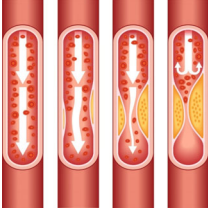

NCDHHS/DHSR/HCPEC | Module H Body Systems | July 2024 98

98

---

---

---

---

---

---

---

---

### Abnormal Blood Pressure Ranges

- Elevated blood pressure  
Systolic – 120 mm Hg to 129 mm Hg AND  
Diastolic – less than 80 mm Hg
- Hypertension  
Systolic – 130 mm Hg or higher OR  
Diastolic – 80 mm Hg or higher
- Hypotension  
Systolic – less than 90 mm Hg  
Diastolic – less than 60 mm Hg

NCDHHS/DHSR/HCPEC | Module H Body Systems | July 2024 99

99

---

---

---

---

---

---

---

---

### Orthostatic Hypotension

- Abnormal low blood pressure that occurs when resident suddenly stands up; complains of feeling weak, dizzy, faint and seeing spots before the eyes
- May be a complication from being on bed rest



NCDHHS/DHSR/HCPEIC | Module H Body Systems | July 2024 100

100

---

---

---

---

---

---

---

---

### Orthostatic Hypotension – Prevention

- Per care plan, increase activity in stages
- Before standing, while sitting on side of bed (dangling), have resident cough/deep breathe and move legs back-and-forth in circles, 1 to 5 minutes
- Ask resident to report weakness, dizziness, feeling faint, and seeing spots
- May need 2 people to assist resident with activity

NCDHHS/DHSR/HCPEIC | Module H Body Systems | July 2024 101

101

---

---

---

---

---

---

---

---

### Coronary Artery Disease (CAD)

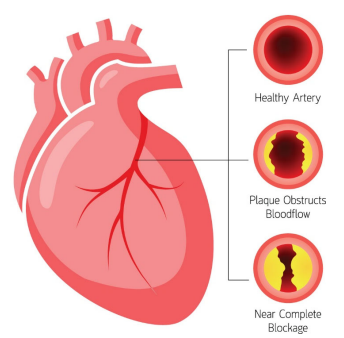

NCDHHS/DHSR/HCPEIC | Module H Body Systems | July 2024 102

102

---

---

---

---

---

---

---

---

### Angina Pectoris (Angina)

- Occurs when heart muscle is not getting enough oxygen
- Chest pain, tightness of chest, pain radiating up the jaw, down the left arm, may perspire and become short of breath
- Exercise, stress, excitement, or digesting a big meal requires additional oxygen

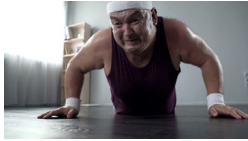

NCDHHS/DHSR/HCPEC | Module H Body Systems| July 2024

103

103

---

---

---

---

---

---

---

---

### Myocardial Infarction (MI) - Heart Attack

- An emergency when all or part of the blood flow to the heart muscle is blocked
- Oxygen and nutrients cannot reach cells in the area
- Waste products are not removed so muscle cells in the area die
- Area may be small or large

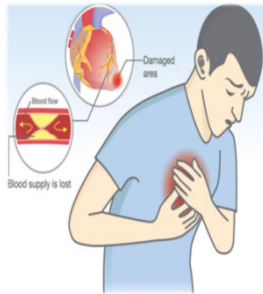

NCDHHS/DHSR/HCPEC | Module H Body Systems| July 2024

104

104

---

---

---

---

---

---

---

---

### Peripheral Vascular Disease (PVD)

Poor circulation of legs, feet, arms, hands due to fatty deposits that harden in blood vessels

- Signs and Symptoms – nail beds and feet pale or blue, swelling in hands and feet, ulcers of legs and feet, pain while walking
- Follow care plan when using elastic stockings



NCDHHS/DHSR/HCPEC | Module H Body Systems| July 2024

105

105

---

---

---

---

---

---

---

---

### Congestive Heart Failure (CHF)

- When one or both sides of the heart stops pumping blood effectively
- Can cause severe damage to the heart muscle
- Signs and symptoms may include shortness of breath, fatigue, edema or swelling of feet, ankles, legs, abdomen and neck veins



**NORMAL**



**EDEMA**



NCDHHS/DHSR/HCPEC | Module H Body Systems | July 2024 106

106

---

---

---

---

---

---

---

---

---

---

### Edema

- When fluid intake is greater than fluid output, edema occurs causing body tissues to swell with water
- May occur from heart or kidney disease
- Nurse aide's role includes:
  - Obtain accurate weights per order
  - Increase pillows per resident's request
  - Restrict fluids per doctor's order
  - Measure and record I&O accurately, if ordered
  - Observe for and report signs/symptoms to the nurse



NCDHHS/DHSR/HCPEC | Module H Body Systems | July 2024 107

107

---

---

---

---

---

---

---

---

---

---

### Cardiovascular System – Nurse Aide's Role

- Monitor vital signs, report abnormal values
- Assist with special diet needs; measure I&O
- Provide rest periods
- Report complaints of chest pain immediately
- Reduce stressful situations



NCDHHS/DHSR/HCPEC | Module H Body Systems | July 2024 108

108

---

---

---

---

---

---

---

---

---

---

**Respiratory – Structure and Function**

Involves the breathing in of oxygen (inspiration) and the breathing out of carbon dioxide (expiration)

3 Regions

- Thorax
- Upper Respiratory Tract
- Lower Respiratory Tract



NCDHHS/DHSR/HCPEC | Module H Body Systems| July 2024 109

109

---

---

---

---

---

---

---

---

**Respiratory – Changes Due to Aging**

- Respiratory muscles weaken
- Lung tissue becomes less elastic
- Shortness of breath with exertion
- Lung capacity decreases
- Oxygen in blood decreases
- Muscles of diaphragm become weaker
- Limited expansion of chest



NCDHHS/DHSR/HCPEC | Module H Body Systems| July 2024 110

110

---

---

---

---

---

---

---

---

**Respiratory – Variation of Normal**

- Shallow breathing or breathing through pursed lips
- Coughing or wheezing
- Nasal congestion or discharge
- Productive cough
- Noisy respirations; gasping for breaths
- Too slow or too fast respiratory rate
- Hypoventilation or hyperventilation
- Need to sit after mild exertion



NCDHHS/DHSR/HCPEC | Module H Body Systems| July 2024 111

111

---

---

---

---

---

---

---

---

### Respiratory – Key Terms

- Dyspnea
- Bradypnea
- Tachypnea
- Apnea
- Cheyne-Stokes
- Cyanosis



NCDHHS/DHSR/HCPEC | Module H Body Systems| July 2024 112

112

---

---

---

---

---

---

---

---

### Chronic Obstructive Pulmonary Disease (COPD)

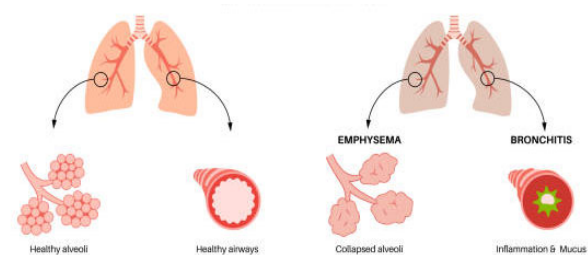

Chronic progressive disease causes trouble breathing and difficulty forcing air out of lungs

NCDHHS/DHSR/HCPEC | Module H Body Systems| July 2024 113

113

---

---

---

---

---

---

---

---

### COPD

- Residents with chronic lung disease may live in constant fear of not being able to breathe causing them to sit upright in attempt to improve lung expansion
- Residents feel out of control; fear suffocation

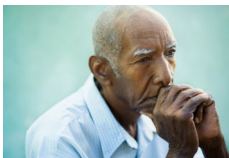

NCDHHS/DHSR/HCPEC | Module H Body Systems| July 2024 114

114

---

---

---

---

---

---

---

---

**COPD Lung of Smoker**



**COPD Symptoms**

- Chronic cough or wheeze
- Difficulty breathing
- Shortness of breath with exertion
- Pale cyanotic reddish-purple skin
- Confusion
- Weakness
- Difficulty in finishing meal
- Fear and anxiety

NCDHHS/DHSR/HCPEC | Module H Body Systems| July 2024 115

115

---

---

---

---

---

---

---

---

**COPD – Nurse Aide’s Role**

- Help sit up or lean forward supported with pillows
- Offer fluids and small, frequent meals
- Encourage pursed-lip breathing
- Observe oxygen in use (NEVER adjust)
- Be supportive of fears
- Follow infection prevention principles
- Encourage rest periods

NCDHHS/DHSR/HCPEC | Module H Body Systems| July 2024 116

116

---

---

---

---

---

---

---

---

**What to Report to Nurse of COPD Resident**

- Signs/symptoms of colds or illness
- Changes in breathing, lung secretions
- Changes in mental state
- Excessive weight gain
- Increasing dependency on staff and family



NCDHHS/DHSR/HCPEC | Module H Body Systems| July 2024 117

117

---

---

---

---

---

---

---

---

## Pneumonia

- Acute infection of lung or lungs caused by bacteria, virus, or fungus
- Resident with COPD is at greater risk for developing pneumonia



NCDHHS/DHSR/HCPEC | Module H Body Systems| July 2024

118

118

---

---

---

---

---

---

---

---

## A Person with Asthma

Healthy (blue) and unhealthy (red) bronchial tubes; unhealthy bronchial tube results in a constricted breathing problem

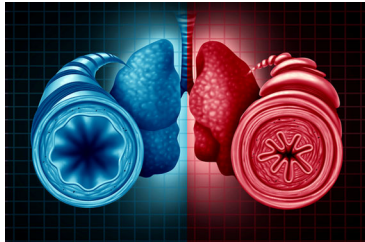

NCDHHS/DHSR/HCPEC | Module H Body Systems| July 2024

119

119

---

---

---

---

---

---

---

---

## Asthma

- Chronic inflammatory disease, occurs when respiratory system is hyperreactive to irritants
- When bronchi become irritated, they constrict, making it difficult to breathe
- In response to irritation and inflammation, mucus membranes produce thick mucus further inhibiting breathing
- Air is trapped in lungs causing coughing and wheezing

NCDHHS/DHSR/HCPEC | Module H Body Systems| July 2024

120

120

---

---

---

---

---

---

---

---



### Upper Respiratory Infection (Cold)

- Viral infection of nostrils, nasal cavity, sinuses, and throat
- Signs – nasal drainage, sneezing, sore throat, fever, and tiredness
- Remedy – body's immune system, fluids, and rest



NCDHHS/DHSR/HCEPC | Module H Body Systems| July 2024 121

121

---

---

---

---

---

---

---

---

### Respiratory System– Nurse Aide's Role

- Provide rest periods at intervals
- Encourage exercise and regular movement
- Assist with deep breathing exercises
- Limit exposure to smoke, polluted air, or noxious odors by residents with respiratory conditions
- Position residents in a manner to maximize lung expansion

NCDHHS/DHSR/HCEPC | Module H Body Systems| July 2024 122

122

---

---

---

---

---

---

---

---

### Digestive System – Overview

Known as the gastrointestinal (GI) system

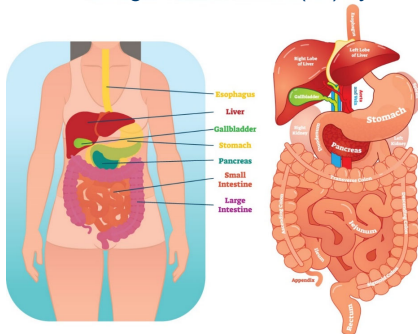

NCDHHS/DHSR/HCEPC | Module H Body Systems| July 2024 123

123

---

---

---

---

---

---

---

---

### Digestive System – Structure and Function

- Upper GI structures – mouth, pharynx, esophagus and stomach
- Lower GI structures – small intestines and large intestines
- Accessory organs include teeth, tongue, salivary glands, liver, gall bladder, and pancreas
- GI System digests food, absorbs nutrients, and eliminates waste

NCDHHS/DHSR/HCPEC | Module H Body Systems| July 2024

124

124

---

---

---

---

---

---

---

---

### Peristalsis

Involuntary contractions that move food through digestive system

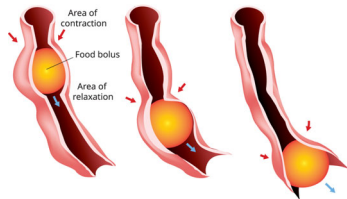

NCDHHS/DHSR/HCPEC | Module H Body Systems| July 2024

125

125

---

---

---

---

---

---

---

---

### Bowel Movement (BM)

- Feces or stool
- Involves the movement of feces from the large intestines out of the body through the anus
- Semi-solid material made of water, solid waste, bacteria, and mucus



NCDHHS/DHSR/HCPEC | Module H Body Systems| July 2024

126

126

---

---

---

---

---

---

---

---

### Digestive System – Normal Findings

- Adequate intake of a well-balanced diet, with fluids
- Passage of a brown, soft, formed, tubular shaped stool (feces) without pain
- Flat abdomen with active bowel sounds



NCDHHS/DHSR/HCPEC | Module H Body Systems| July 2024 127

127

---

---

---

---

---

---

---

---

### Digestive System – Changes Due to Aging

- Decreased taste buds
- Slowing of peristalsis
- Slower absorption of nutrients
- Loss of bowel muscle tone
- Loss of sphincter muscle tone
- Digestion takes longer and less efficient
- Thinning of stomach lining



NCDHHS/DHSR/HCPEC | Module H Body Systems| July 2024 128

128

---

---

---

---

---

---

---

---

### Digestive System – Changes Due to Aging



- Decrease in saliva
- Decrease in amount of digestive enzymes
- Decrease in appetite
- Loss of teeth
- Altered taste and smell
- Proteins, vitamins, and minerals are not absorbed as well

NCDHHS/DHSR/HCPEC | Module H Body Systems| July 2024 129

129

---

---

---

---

---

---

---

---

### Digestive System– Variation of Normal

- Difficulty swallowing or chewing
- Poor intake of diet and fluids
- Weight gain or loss
- Loss of appetite
- Abdominal pain and cramping
- Blood, pus, mucus, or other discharge in stool

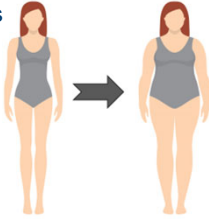

The illustration shows two female figures. The figure on the left is thinner, and the figure on the right is noticeably heavier. A black arrow points from the thinner figure to the heavier figure, indicating weight gain.

NCDHHS/DHSR/HCPEC | Module H Body Systems| July 2024 130

130

---

---

---

---

---

---

---

---

### Digestive System – Variation of Normal

- Nausea and vomiting
- Heartburn
- Diarrhea or constipation
- Pain when having a bowel movement
- Whitish, black, red, or clay colored stool
- Incontinence



The illustration shows a 3D anatomical model of a human stomach. A bright orange and yellow flame is depicted inside the stomach, symbolizing heartburn or acid reflux.

NCDHHS/DHSR/HCPEC | Module H Body Systems| July 2024 131

131

---

---

---

---

---

---

---

---

### Gastric Ulcer and Gastritis

- Gastric (peptic) ulcers – raw sores in the stomach caused by excessive acid secretion that may cause bleeding
- Gastritis – inflammation of the lining of the stomach



The illustration shows a person's torso from the waist up. A glowing, orange and red area is highlighted on the upper abdomen, representing the location of the stomach and the site of a gastric ulcer or gastritis.

NCDHHS/DHSR/HCPEC | Module H Body Systems| July 2024 132

132

---

---

---

---

---

---

---

---

### Ulcerative Colitis

- Chronic inflammatory disease of large intestine
- Serious condition that can result in a colostomy



NCDHHS/DHSR/HCPEIC | Module H Body Systems| July 2024

133

133

---

---

---

---

---

---

---

---

### Gastroesophageal Reflux Disease (GERD)

- Contents of stomach back up into esophagus and can damage the lining
- Heartburn most common symptom



NCDHHS/DHSR/HCPEIC | Module H Body Systems| July 2024

134

134

---

---

---

---

---

---

---

---

### Constipation

- Occurs when stool moves too slowly through the intestine
- Signs
  - Abdominal swelling
  - Flatus (passing gas)
  - Irritability
  - Verbalizing by resident of no recent bowel movement
- Results from decreased fluid intake, poor diet, inactivity, medications, aging, certain diseases, or not taking the time to have a bowel movement

NCDHHS/DHSR/HCPEIC | Module H Body Systems| July 2024

135

135

---

---

---

---

---

---

---

---

**Fecal Impaction**

- Hard stool stuck in the rectum and cannot be expelled, resulting in ongoing constipation
- Signs
  - No stool for several days
  - Oozing of liquid stool
  - Cramping
  - Abdominal distention (swelling)
  - Pain in rectum
- Nurse aides are not allowed to remove fecal impactions



NCDHHS/DHSR/HCPEC | Module H Body Systems| July 2024 136

136

---

---

---

---

---

---

---

---

**Enema**

- Specific amount of water that may or may not have an additive and is inserted into the colon to stimulate passage of stool
- Doctor will write order for type and amount of fluid
- Four different types
  - Tap water
  - Soapsuds
  - Saline
  - Commercially prepared

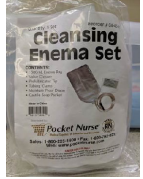

NCDHHS/DHSR/HCPEC | Module H Body Systems| July 2024 137

137

---

---

---

---

---

---

---

---

**Digestive System – Nurse Aide’s Role**

- Make sure dentures are in place during meals
- Observe for choking
- Provide fluids with meals
- Keep resident clean and perineal dry
- During elimination provide privacy and do not rush
- Encourage intake of fiber and fluids
- Regular physical activity
- Facilitate ideal position for elimination

**Bowel habits for each resident are individual and personal**

NCDHHS/DHSR/HCPEC | Module H Body Systems| July 2024 138

138

---

---

---

---

---

---

---

---

### Urinary System– Overview

- Filtering system of the body
- Responsible for removal of body waste products from the blood

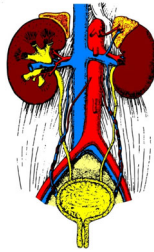

NCDHHS/DHSR/HCPEC | Module H Body Systems| July 2024 139

139

---

---

---

---

---

---

---

---

### Kidneys – Structure and Function

- Bean-shaped paired organs
- Located at back of abdominal cavity, slightly above waist
- About four or five inches long and one inch thick
- Filter waste and produce urine
- Help maintain water balance and blood pressure
- Regulate electrolytes

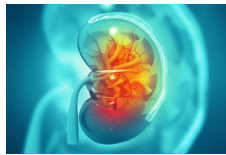

NCDHHS/DHSR/HCPEC | Module H Body Systems| July 2024 140

140

---

---

---

---

---

---

---

---

### Ureters and Bladder – Structure and Function

- Ureters
  - Narrow tubes
  - Connect kidneys to urinary bladder
  - About a foot (12 inches) long
- Urinary Bladder
  - Muscular sac
  - Stores urine until it passes

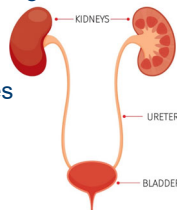

NCDHHS/DHSR/HCPEC | Module H Body Systems| July 2024 141

141

---

---

---

---

---

---

---

---

### Urethra – Structure and Function

- A tube located between urinary bladder to the outside
- About seven or eight inches long in males
- About one and a half inches long in females

NCDHHS/DHSR/HCPEC | Module H Body Systems| July 2024 142

142

---

---

---

---

---

---

---

---

---

---

### Urethra – Female Versus Male

The female urethra is 1.5 inches versus the male urethra 7- 8 inches

NCDHHS/DHSR/HCPEC | Module H Body Systems| July 2024 143

143

---

---

---

---

---

---

---

---

---

---

### Urination and Urine

The passing of urine from the bladder through the urethra to the outside of the body is called urination, micturition, or voiding

NCDHHS/DHSR/HCPEC | Module H Body Systems| July 2024 144

144

---

---

---

---

---

---

---

---

---

---



### Urine – Normal Findings

- Clear or light yellow to amber in color
- About 1000 to 1500 milliliters per day



NCDHHS/DHSR/HCPEC | Module H Body Systems| July 2024

145

145

---

---

---

---

---

---

---

---

### Urinary System– Changes Due to Aging

- Decreased
  - Kidney size and ability to filter blood
  - Capacity, elasticity, muscular tone of bladder
  - Ability to concentrate urine
- Difficulty or incomplete emptying of urinary bladder
- Enlargement of prostate in males

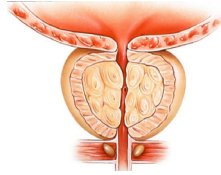

NCDHHS/DHSR/HCPEC | Module H Body Systems| July 2024

146

146

---

---

---

---

---

---

---

---

### Urinary System – Variation of Normal

- Changes in urine
- Weight loss or gain
- Swelling in arms or legs
- Dysuria
- Swelling in bladder or abdomen
- Pain in kidney or back
- Incontinence
- Fever



NCDHHS/DHSR/HCPEC | Module H Body Systems| July 2024

147

147

---

---

---

---

---

---

---

---

### Urinary Tract Infection (UTI)

- An infection of urethra, bladder, ureter, or kidney commonly caused by a bacteria found in the digestive system (E. Coli)
- More common in females

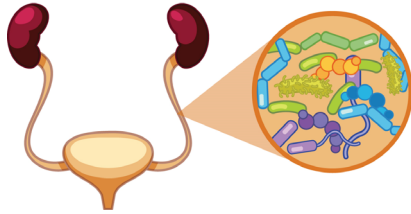

NCDHHS/DHSR/HCEPC | Module H Body Systems| July 2024 148

148

---

---

---

---

---

---

---

---

### Kidney Stones (Renal Calculi)

- Formed when urine crystallizes in kidneys
- Can block kidneys and ureters causing severe pain
- Abdominal or back pain, painful urination, frequent urination, blood in urine, nausea, vomiting, chills, fever

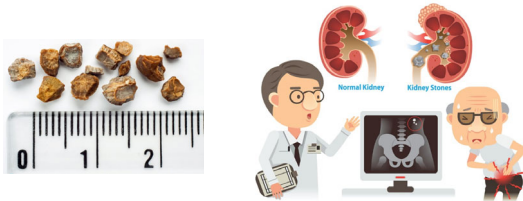

NCDHHS/DHSR/HCEPC | Module H Body Systems| July 2024 149

149

---

---

---

---

---

---

---

---

### Benign Prostatic Hypertrophy (BPH)

Common in males over the age of 60

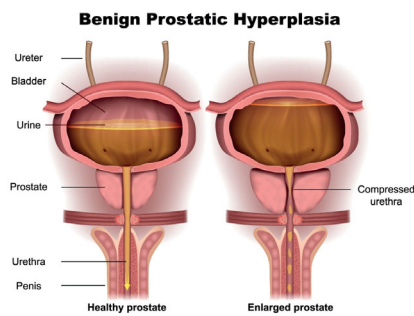

NCDHHS/DHSR/HCEPC | Module H Body Systems| July 2024 150

150

---

---

---

---

---

---

---

---

### Chronic Kidney Disease (CKD)

- Damage of kidneys that worsens gradually
- Five stages with the latter stage resulting in the need for dialysis
- Can be prevented if identified early
- Dialysis machine



151

---

---

---

---

---

---

---

---

---

---

### Urinary Incontinence

#### Types of Incontinence (Incontinentia vesicae)

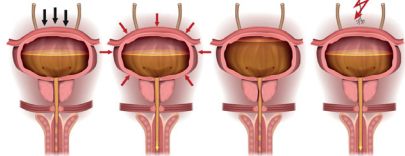

- Stress Incontinence**  
due to increased abdominal pressure under stress (weak pelvic floor muscles)
- Urge Incontinence**  
due to involuntary contraction of the bladder muscles
- Overflow Incontinence**  
due to blockage of the urethra
- Neurogenic Incontinence**  
due to disturbed function of the nervous system

- Involuntary loss of urine
- Not a normal part of aging

152

---

---

---

---

---

---

---

---

---

---

### Urination – Nurse Aide’s Role

- Residents with incontinence must be kept clean and dry
- Provide privacy
- Should not be rushed or interrupted while urinating
- Encourage residents to drink fluids often
- Ideal position for urination for men is standing
- Ideal position for women is sitting

153

---

---

---

---

---

---

---

---

---

---

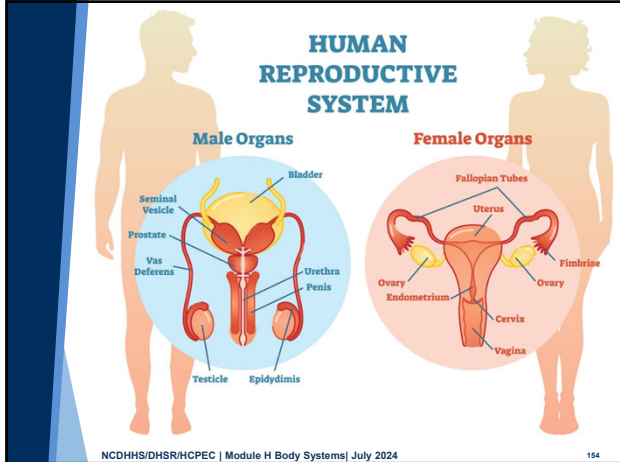

154

---

---

---

---

---

---

---

---

---

---

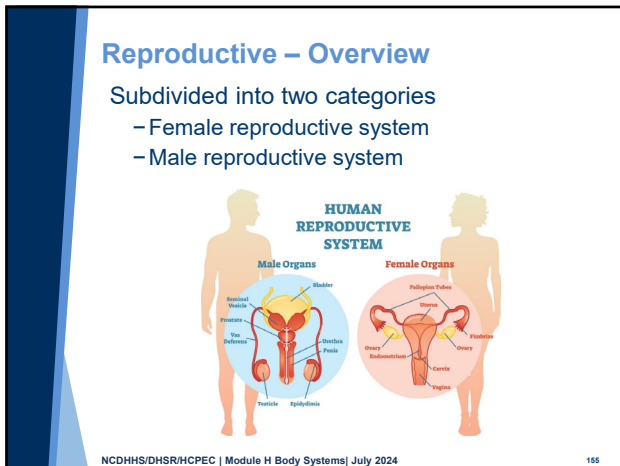

155

---

---

---

---

---

---

---

---

---

---

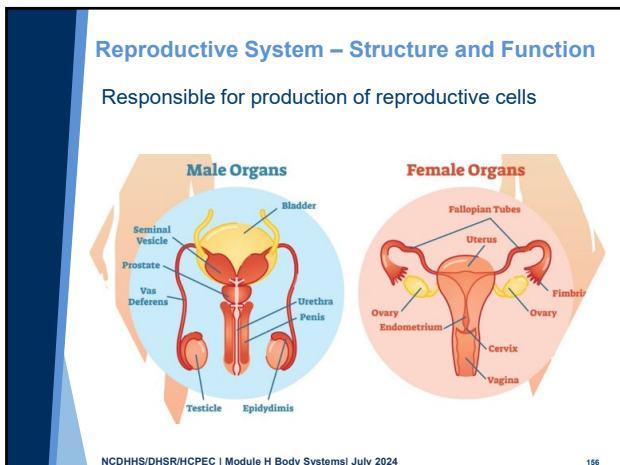

156

---

---

---

---

---

---

---

---

---

---

### Reproductive System – Normal Findings

- Absence of bleeding (other than menses) and vaginal discharge/penile discharge
- Absence of pain and itching
- Absence of enlarged prostate gland



NCDHHS/DHSR/HCPEC | Module H Body Systems| July 2024

157

157

---

---

---

---

---

---

---

---

---

---

### Reproductive System – Changes Due to Aging

- Decreased size and function of reproductive structures
- Enlargement of prostate
- Flaccid breasts
- Loss of hair in perineal area
- Weakened muscles that hold female reproductive organs in place

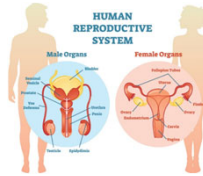

NCDHHS/DHSR/HCPEC | Module H Body Systems| July 2024

158

158

---

---

---

---

---

---

---

---

---

---

### Reproductive – Variation of Normal

- Bleeding other than menses
- Pain
- Vaginal/penile discharge
- Itching

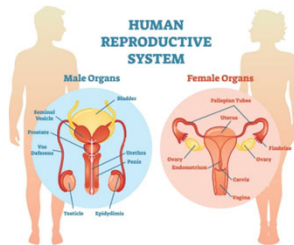

NCDHHS/DHSR/HCPEC | Module H Body Systems| July 2024

159

159

---

---

---

---

---

---

---

---

---

---

### Pelvic Organ Prolapse

- Female reproductive organs are held in place by muscles and connective tissue
- Pelvic organs may drop down (prolapse) into vaginal canal
- Cystocele – when bladder drops down (pictured)
- Incontinence may occur

NCDHHS/DHSR/HCPEC | Module H Body Systems| July 2024 160

160

---

---

---

---

---

---

---

---

### Endocrine system

System of glands that secrete chemicals directly into the bloodstream to regulate body functions

NCDHHS/DHSR/HCPEC | Module H Body Systems| July 2024 161

161

---

---

---

---

---

---

---

---

### Endocrine System – Structure and Function

- Glands located throughout the body that secrete hormones
- Maintains homeostasis (balance)
- Influences growth and development
- Regulates glucose in the blood and calcium in the bones
- Regulates reproduction
- Regulates how fast cells burn food

NCDHHS/DHSR/HCPEC | Module H Body Systems| July 2024 162

162

---

---

---

---

---

---

---

---

### Endocrine System

<p><b>Normal Findings</b></p> <ul style="list-style-type: none"> <li>• Skin warm and dry</li> <li>• Awake, alert, and oriented</li> <li>• No differences in weight, appetite, and urination</li> </ul>	<p><b>Changes Due to Aging</b></p> <ul style="list-style-type: none"> <li>• Levels of hormones decrease</li> <li>• Insulin production decreases</li> <li>• Body is less capable to deal with stress</li> </ul>
--	--

NCDHHS/DHSR/HCPEC | Module H Body Systems| July 2024 163

163

---

---

---

---

---

---

---

---

### Endocrine System and Blurred Vision

NCDHHS/DHSR/HCPEC | Module H Body Systems| July 2024 164

164

---

---

---

---

---

---

---

---

### Endocrine System – Variation of Normal

- Headache
- Blurred vision
- Dizziness
- Weakness
- Hunger
- Irritability
- Sweating
- Dry skin

NCDHHS/DHSR/HCPEC | Module H Body Systems| July 2024 165

165

---

---

---

---

---

---

---

---

### Endocrine System – Variation of Normal

- Confusion
- Weight gain and loss
- Appetite increase and decrease
- Tiredness
- Increase thirst
- Increase urination



NCDHHS/DHSR/HCPEC | Module H Body Systems| July 2024 166

166

---

---

---

---

---

---

---

---

---

---

### Diabetes Mellitus (Diabetes)

- Most common disorder of endocrine system
- Occurs when pancreas produces too little insulin or does not use insulin properly
- Insulin needed for glucose to move from blood into cells
- Without enough insulin, glucose builds up in blood, causing blood glucose levels to rise



NCDHHS/DHSR/HCPEC | Module H Body Systems| July 2024 167

167

---

---

---

---

---

---

---

---

---

---

### Diabetes – Three Types

- Type 1 is the onset typically during childhood and early adulthood
  - The pancreas does not produce insulin
- Type 2 develops after about age 35
  - The pancreas secretes insulin, but does not use it well
- Type 3 is gestational diabetes
  - Only occurs during pregnancy

NCDHHS/DHSR/HCPEC | Module H Body Systems| July 2024 168

168

---

---

---

---

---

---

---

---

---

---



### Diabetes – Nurse Aide’s Role

- Ensure meals are served and resident eats his diet
- Report to nurse if resident refuses meal and document intake of meal
- Encourage resident to follow exercise program
- Observe for signs of low blood sugar (hypoglycemia) and high blood sugar (hyperglycemia)
  - Report immediately to the nurse and document
- Provide foot care as directed and monitor for irritation or sores
  - Report immediately to the nurse and document

NCDHHS/DHSR/HCPEC | Module H Body Systems| July 2024 169

169

---

---

---

---

---

---

---

---

---

---

### Immune System

- Protects the body both inside and outside
- Structure
  - Antibodies
  - White blood cells
- Function
  - Protects body from harmful infection-causing germs
  - Provides immunity from certain diseases
- Changes due to aging
  - Immune system weakens and becomes more prone to getting infections
  - May attack itself causing disease

NCDHHS/DHSR/HCPEC | Module H Body Systems| July 2024 170

170

---

---

---

---

---

---

---

---

---

---

### Immune System – Variation of Normal

- Anxiety
- Nausea and vomiting
- Stiff, swollen, and painful joints
- Signs of infection
  - Fever
  - Redness
  - Swelling



NCDHHS/DHSR/HCPEC | Module H Body Systems| July 2024 171

171

---

---

---

---

---

---

---

---

---

---

**Acquired Immune Deficiency Syndrome (AIDS)**

- Disease caused by Human Immunodeficiency Virus (HIV)
- Attacks the immune system
- HIV is spread through bodily fluids including blood, semen, vaginal secretions, and breast milk
- HIV Screening is vital knowledge

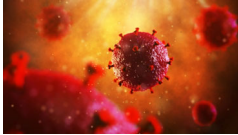

NCDHHS/DHSR/HCPEC | Module H Body Systems | July 2024 172

172

---

---

---

---

---

---

---

---

**Immune System – Nurse Aide’s Role**

- Follow Standard Precautions and Blood Borne Pathogen Standards
- Assist with activities of daily living as needed
- Provide fluids as ordered
- Measure and record I&O and obtain weights
- Encourage deep-breathing and coughing exercises as directed
- Encourage self-care as tolerated
- Monitor and report signs of infection
- Provide emotional support

NCDHHS/DHSR/HCPEC | Module H Body Systems | July 2024 173

173

---

---

---

---

---

---

---

---

**Immune System  
Other Common Disorders**

- Lupus occurs when the immune system attacks tissues causing redness, pain, swelling, and damage
- Graves Disease results when the immune system attacks the thyroid gland causing it to secrete more thyroid hormone
- Multiple Sclerosis develops when the immune system destroys the protective covering of the nerves resulting in decreased communication between the brain and body

NCDHHS/DHSR/HCPEC | Module H Body Systems | July 2024 174

174

---

---

---

---

---

---

---

---

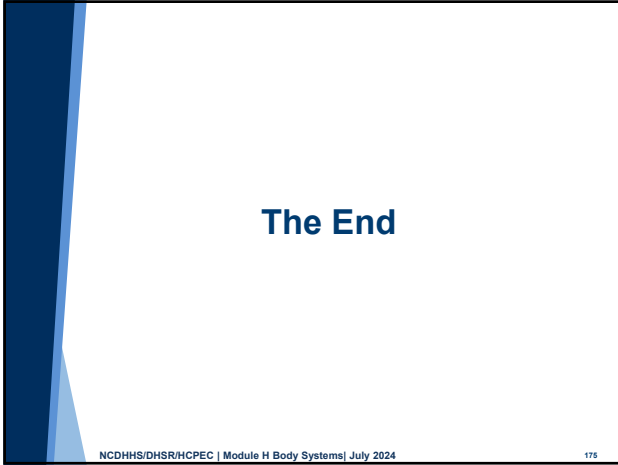

175

---

---

---

---

---

---

---

---