

Division of Health Service Regulation

STATEMENT OF DEFICIENCIES AND PLAN OF CORRECTION

(X1) PROVIDER/SUPPLIER/CLIA IDENTIFICATION NUMBER:

FCL035018

(X2) MULTIPLE CONSTRUCTION

A. BUILDING: 01

B. WING _____

(X3) DATE SURVEY COMPLETED

03/01/2016

NAME OF PROVIDER OR SUPPLIER

STREET ADDRESS, CITY, STATE, ZIP CODE

AJINDA FAMILY CARE HOME II

1359 SUTTON ROAD
LOUISBURG, NC 27549

(X4) ID PREFIX TAG	SUMMARY STATEMENT OF DEFICIENCIES (EACH DEFICIENCY MUST BE PRECEDED BY FULL REGULATORY OR LSC IDENTIFYING INFORMATION)	ID PREFIX TAG	PROVIDER'S PLAN OF CORRECTION (EACH CORRECTIVE ACTION SHOULD BE CROSS-REFERENCED TO THE APPROPRIATE DEFICIENCY)	(X5) COMPLETE DATE
C 000	<p>Initial Comments</p> <p>Report by Suzanna Fay</p> <p>DHSR Construction Section conducted a Biennial Survey on March 1, 2016 from 10:54 AM to 12:22 PM at the above referenced facility. DHSR records indicate the home was first licensed on September 6, 2007 as a Family Care Home for six ambulatory Residents (able to evacuate and respond without any physical or verbal assistance during a fire or other emergency.) Based on this information we are requiring the home to maintain compliance with the following: the 2005 Rules 10A NCAC 13G for Family Care Homes and the 2006 North Carolina State Building Code - Section 421.2 - Residential Care Homes.</p> <p>At the time of our visit, we cited deficiencies that require an acceptable plan of correction. They are as follows:</p>	C 000	<p>CONSTRUCTION SECTION</p> <p>JUN 20 2016</p> <p>RECEIVED</p>	
C 137	<p>Bathroom-Mechanical Ventilation</p> <p>SECTION .0300 - THE BUILDING 10A NCAC 13G .0309 BATHROOM</p> <p>(g) The bathrooms shall be lighted to provide 30 foot candles of light at floor level and have mechanical ventilation at the rate of two cubic feet per minute for each square foot of floor area. These vents shall be vented directly to the outdoors.</p> <p>This Rule is not met as evidenced by:</p> <p>1. Observations revealed that the exhaust fans were being ducted into the plumbing vents to roof. The duct for the master bath had fallen and was currently being ducted into the attic. The plumbing vents carry sewer gases out of the facility. Attaching the exhaust fan duct could cause sewer gases to go back into the facility</p>	C 137		<p>Received Verbal Confirmation 6-20-16 from a qualified technician that he is able to correct the ventilation situation, but will not be able to get to me to ground the 20 of June to correct the situation.</p>

Division of Health Service Regulation
LABORATORY DIRECTOR'S OR PROVIDER/SUPPLIER REPRESENTATIVE'S SIGNATURE

Ruby A. Rye Administrator 6-14-16

TITLE

(X6) DATE

Division of Health Service Regulation

STATEMENT OF DEFICIENCIES AND PLAN OF CORRECTION	(X1) PROVIDER/SUPPLIER/CLIA IDENTIFICATION NUMBER: FCL035018	(X2) MULTIPLE CONSTRUCTION A. BUILDING: 01 B. WING _____	(X3) DATE SURVEY COMPLETED 03/01/2016	
NAME OF PROVIDER OR SUPPLIER AJINDA FAMILY CARE HOME II		STREET ADDRESS, CITY, STATE, ZIP CODE 1359 SUTTON ROAD LOUISBURG, NC 27549		
(X4) ID PREFIX TAG	SUMMARY STATEMENT OF DEFICIENCIES (EACH DEFICIENCY MUST BE PRECEDED BY FULL REGULATORY OR LSC IDENTIFYING INFORMATION)	ID PREFIX TAG	PROVIDER'S PLAN OF CORRECTION (EACH CORRECTIVE ACTION SHOULD BE CROSS-REFERENCED TO THE APPROPRIATE DEFICIENCY)	(X5) COMPLETE DATE
C 137	Continued From page 1 and, therefore, could potentially cause illness. Have a qualified technician route the fan ducts separately to an exterior vent. Repair any holes in the plumbing vents to prevent gas from escaping. Provide documentation of the repairs in the form of photos, receipts or work orders.	C 137		
C 149	<p>Outside Entrances/Exits-Handrails At Porches</p> <p>SECTION .0300 - THE BUILDING 10A NCAC 13G .0312 OUTSIDE ENTRANCE AND EXITS</p> <p>(f) All steps, porches, stoops and ramps shall be provided with handrails and guardrails.</p> <p>This Rule is not met as evidenced by:</p> <p>1. Observations revealed a concrete patio at the rear of the facility. The patio has a ramp and two sets of steps leading from the patio. There is also a set of steps leading from the garage to the patio. None of the steps nor the ramp have handrails. Have a qualified technician install handrails either side of the ramp and stairs. Provide documentation of the repairs in the form of photos, receipts or work orders.</p> <p>2. Observations revealed a set of steps leading from the kitchen hall to the garage floor. Previously, the garage was not accessible to the Residents. A pool table has been installed in the garage for the Residents' use and, therefore, the steps are now being utilized and will need handrails. Have a qualified technician install handrails at the steps leading to the garage. Provide documentation of the repairs in the form of photos, receipts or work orders.</p>	C 149	<p>There's a wall beside the ramp with pillars that can be used as the handrail for the ramp. The wall is from 24" to 32" running along side the ramp. The wall can be used as a handrail for support and to break any potential falls. See Picture 1.</p>	
C 152	Floors	C 152		

Division of Health Service Regulation

STATEMENT OF DEFICIENCIES AND PLAN OF CORRECTION	(X1) PROVIDER/SUPPLIER/CLIA IDENTIFICATION NUMBER: FCL035018	(X2) MULTIPLE CONSTRUCTION A. BUILDING: 01 B. WING: _____	(X3) DATE SURVEY COMPLETED 03/01/2016
--------------------------------------------------	----------------------------------------------------------------------------	---------------------------------------------------------------------	-----------------------------------------------------

NAME OF PROVIDER OR SUPPLIER AJINDA FAMILY CARE HOME II	STREET ADDRESS, CITY, STATE, ZIP CODE 1359 SUTTON ROAD LOUISBURG, NC 27549
-----------------------------------------------------------------------	------------------------------------------------------------------------------------------

(X4) ID PREFIX TAG	SUMMARY STATEMENT OF DEFICIENCIES (EACH DEFICIENCY MUST BE PRECEDED BY FULL REGULATORY OR LSC IDENTIFYING INFORMATION)	ID PREFIX TAG	PROVIDER'S PLAN OF CORRECTION (EACH CORRECTIVE ACTION SHOULD BE CROSS-REFERENCED TO THE APPROPRIATE DEFICIENCY)	(X5) COMPLETE DATE
--------------------	------------------------------------------------------------------------------------------------------------------------	---------------	-----------------------------------------------------------------------------------------------------------------	--------------------

C 152	<p>Continued From page 2</p> <p>10A NCAC 13G .0314 FLOORS</p> <p>(a) All floors in a family care home shall be of smooth, non-skid material and so constructed as to be easily cleanable.</p> <p>(b) Scatter or throw rugs shall not be used.</p> <p>(c) All floors shall be kept in good repair.</p> <p>This Rule is not met as evidenced by:</p> <p>1. Observations revealed throw rugs in the halls and living area. Remove the rugs. Provide documentation of the repairs in the form of photos.</p> <p>2. Observations revealed that the vinyl tile floor had cracked and was buckling at the entrance to the living room. Also observed an area of cracked and broken tile in the front corner bedroom about the middle of the floor. Interview with Staff revealed that some floor replacement was scheduled. Have a qualified technician repair or replace the damaged sections of flooring. Provide documentation of the repairs in the form of photos, receipts or work orders.</p>	C 152	<p>All scatter or throw rugs has been removed from the facility 4.13.16</p> <p>All broken tiles has been removed from the entry of the living room and has been replaced with new tile. New flooring is scheduled for the fall for the entire facility. The cracked tile in the back bedroom has been replaced.</p> <p>4.20.16</p>	4.13.16
C 168	<p>Fire Extinguishers</p> <p>SECTION .0300 - THE BUILDING</p> <p>10A NCAC 13G .0316 FIRE SAFETY AND DISASTER PLAN</p> <p>(a) Fire extinguishers shall be provided which meet these minimum requirements in a family care home:</p> <p>(1) one five pound or larger (net charge) "A-B-C" type centrally located;</p> <p>(2) one five pound or larger "A-B-C" or CO/2 type located in the kitchen; and</p> <p>(3) any other location as determined by the code enforcement official.</p>	C 168	<p>A five pound A-B-C fire extinguishers was purchased and placed at the end of the hall where the fire Marshall suggested.</p> <p>4.20.16</p>	4.20.16

Division of Health Service Regulation

STATEMENT OF DEFICIENCIES AND PLAN OF CORRECTION	(X1) PROVIDER/SUPPLIER/CLIA IDENTIFICATION NUMBER: FCL035018	(X2) MULTIPLE CONSTRUCTION A. BUILDING: 01 B. WING: _____	(X3) DATE SURVEY COMPLETED 03/01/2016
--------------------------------------------------	----------------------------------------------------------------------------	---------------------------------------------------------------------	-----------------------------------------------------

NAME OF PROVIDER OR SUPPLIER

STREET ADDRESS, CITY, STATE, ZIP CODE

AJINDA FAMILY CARE HOME II

**1359 SUTTON ROAD
LOUISBURG, NC 27549**

(X4) ID PREFIX TAG	SUMMARY STATEMENT OF DEFICIENCIES (EACH DEFICIENCY MUST BE PRECEDED BY FULL REGULATORY OR LSC IDENTIFYING INFORMATION)	ID PREFIX TAG	PROVIDER'S PLAN OF CORRECTION (EACH CORRECTIVE ACTION SHOULD BE CROSS-REFERENCED TO THE APPROPRIATE DEFICIENCY)	(X5) COMPLETE DATE
C 168	Continued From page 3 This Rule is not met as evidenced by: 1. At the time of this survey, the fire extinguisher at the end of the hallway had been removed for servicing. Reinstall the extinguisher when serviced. Provide documentation of the repairs in the form of photos or receipts.	C 168		
C 174	Building Equipment Maintained Safe, Operating SECTION .0300 - THE BUILDING 10A-NCAC 13G .0317 BUILDING SERVICE EQUIPMENT (a) The building and all fire safety, electrical, mechanical, and plumbing equipment in a family care home shall be maintained in a safe and operating condition. (j) This Rule shall apply to new and existing family care homes. This Rule is not met as evidenced by: 1. At the time of this survey, the smoke detector in the front corner bedroom did not activate on battery backup. Install a battery. Provide documentation of the repairs in the form of photos or receipts. 2. Observations revealed that the outlets in the two bathrooms were labeled GFCI, but the tester indicated that they were open ground and did not trip with the tester. Verify that these outlets are on a two wire system and then change the label to "no equipment ground." If the wiring has a ground, then have a qualified person repair or replace that outlets. Provide documentation of the repairs in the form of receipts or work orders. 3. At the time of this survey, the exterior outlet at the back covered porch was tripped and could not be reset. Have a qualified technician repair or	C 174	Installed new batteries in all four smoke detectors. In the future when one battery goes bad all batteries will be replaced. Confirmed with a qualified technician that he will inspect and correct all GFCI plugs no later than 6-2-16	APR. 1, 2016 6-20-16

Division of Health Service Regulation

STATEMENT OF DEFICIENCIES AND PLAN OF CORRECTION	(X1) PROVIDER/SUPPLIER/CLIA IDENTIFICATION NUMBER: FCL035018	(X2) MULTIPLE CONSTRUCTION A. BUILDING: 01 B. WING _____	(X3) DATE SURVEY COMPLETED 03/01/2016
--------------------------------------------------	----------------------------------------------------------------------------	---------------------------------------------------------------------------	-----------------------------------------------------

NAME OF PROVIDER OR SUPPLIER AJINDA FAMILY CARE HOME II	STREET ADDRESS, CITY, STATE, ZIP CODE 1359 SUTTON ROAD LOUISBURG, NC 27549
-----------------------------------------------------------------------	------------------------------------------------------------------------------------------

(X4) ID PREFIX TAG	SUMMARY STATEMENT OF DEFICIENCIES (EACH DEFICIENCY MUST BE PRECEDED BY FULL REGULATORY OR LSC IDENTIFYING INFORMATION)	ID PREFIX TAG	PROVIDER'S PLAN OF CORRECTION (EACH CORRECTIVE ACTION SHOULD BE CROSS-REFERENCED TO THE APPROPRIATE DEFICIENCY)	(X5) COMPLETE DATE
C 174	<p>Continued From page 4</p> <p>replace the outlet. Provide documentation of the repairs in the form of receipts or work orders.</p> <p>4. Observations revealed a build-up of moss on the side exit stairs out of the corner bedroom. Clean the stairs to remove the moss and keep them safe for exiting. Provide documentation of the repairs in the form of photos.</p> <p>5. Observations revealed that a couple of the spindles on the side exit railing had rotted out at the base and were falling off. Have a qualified technician repair the railing. Provide documentation of the repairs in the form of photos, receipts or work orders.</p> <p>6. Observations revealed a small hole in the exterior siding above the master bedroom window on the left side of the facility. Have a qualified technician repair the damaged siding. Provide documentation of the repairs in the form of photos, receipts or work orders.</p> <p>7. Observations revealed that the pressure relief valve of the hot water heater located under the house was not piped. Have a qualified technician install a full-sized pipe of suitable material from the pressure relief valve to within 6" of the grade below. Provide documentation of the repairs in the form of photos, receipts or work orders.</p>	C 174	<p>The steps has been cleaned and is now free of Moss.</p> <p>The rotted pickets on the side steps has been removed and replaced.</p> <p>The small holes in the siding has been repaired and is now pre pared for painting</p> <p>An appropriate fitting was identified for the water heater an a recommendal hose by a hand ware store was purchased and placed on the pressure release valve on the water heater.</p>	<p>4-22-16</p> <p>4-22-16</p> <p>4-23-16</p> <p>4-23-16</p>

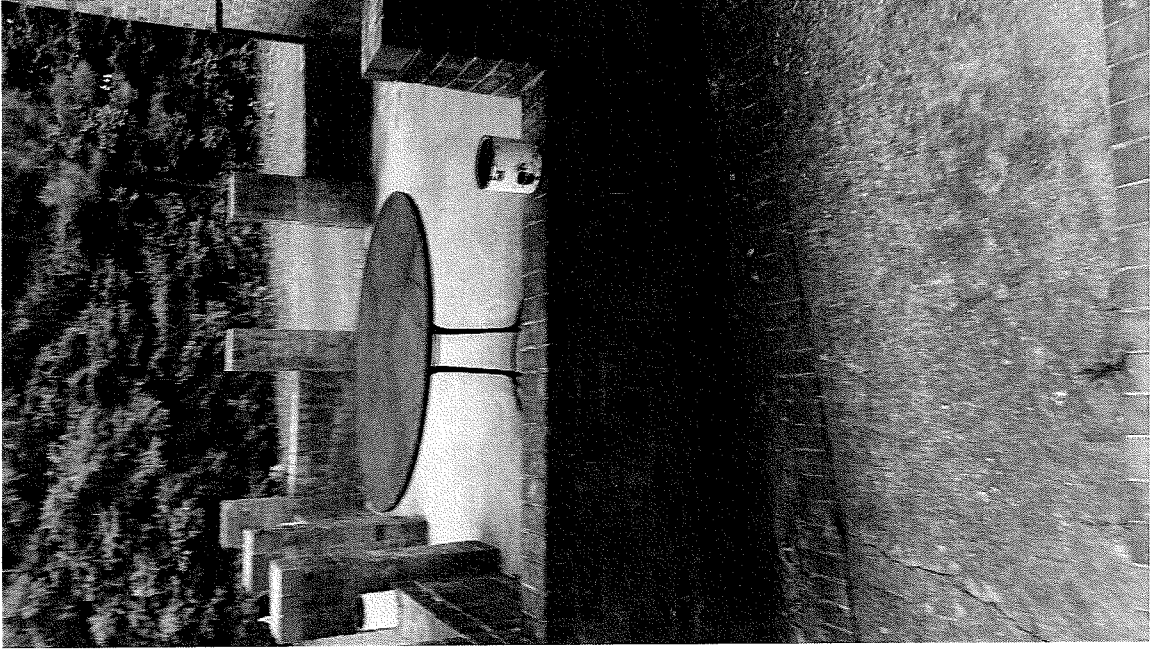

Picture/Attachment I



Attachment 3



Attachment 2.

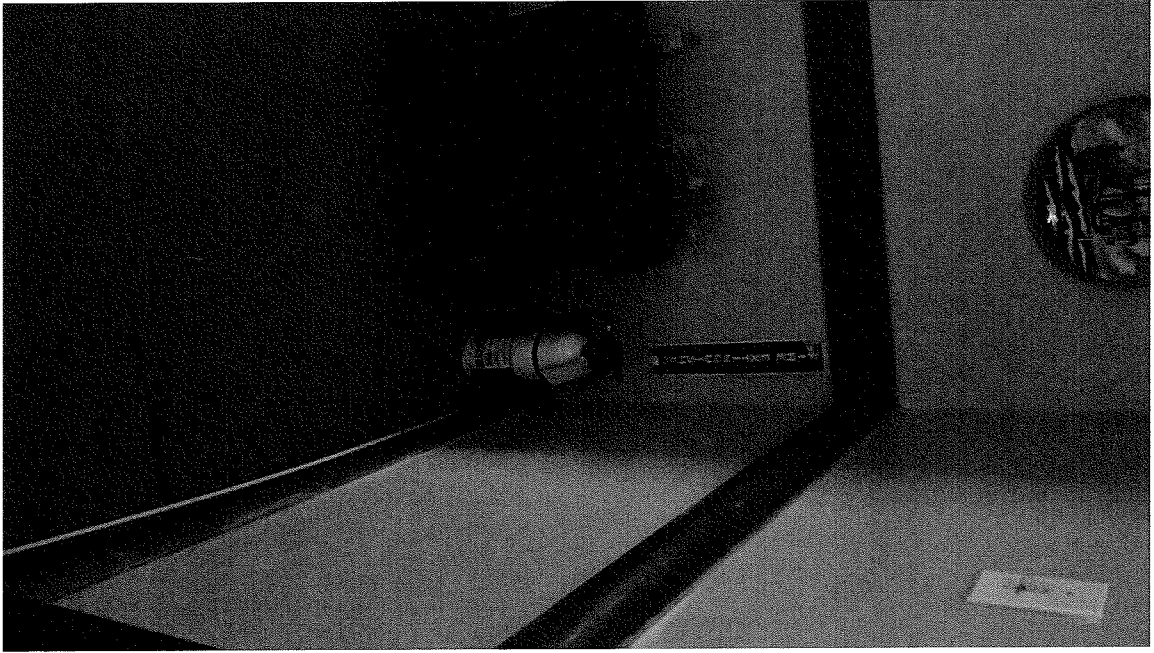



Pickets has been ~~repea~~ replaced and the railing is prepared for painting

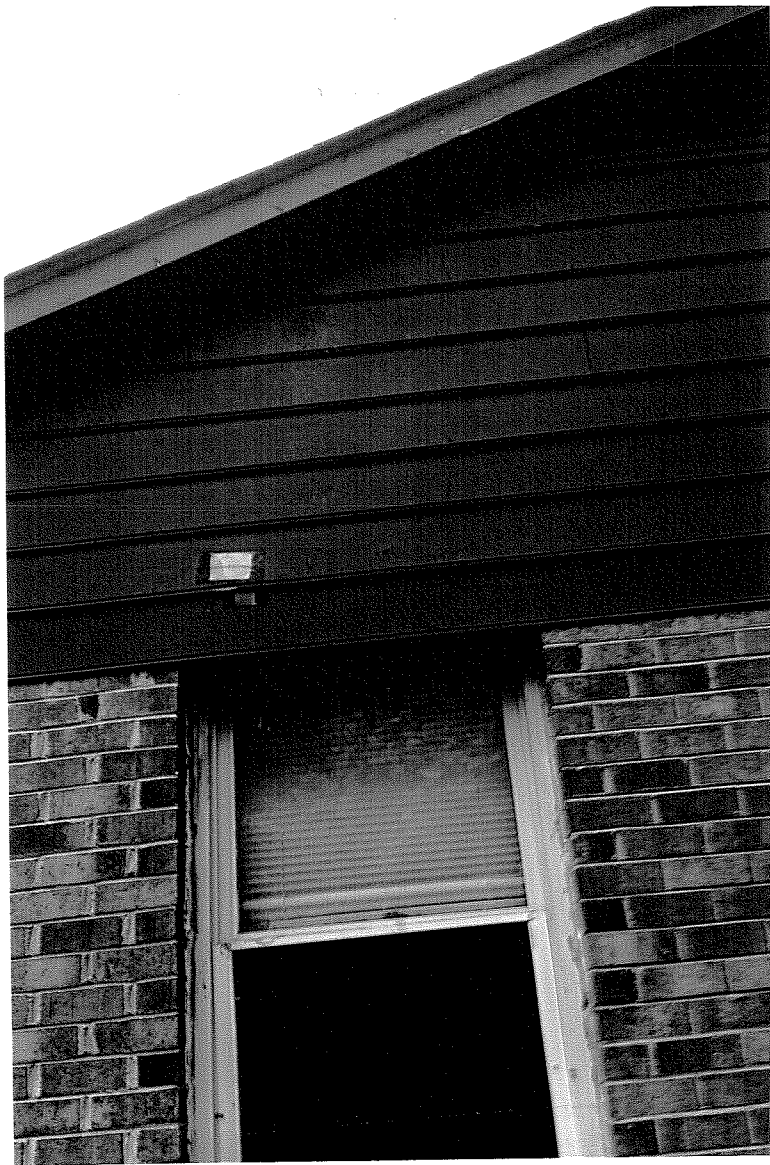

Holes in exterior siding
has been repair and siding
is due for painting on
6.15.16



The pressure relief valve has
been properly fitted and
appropriate hose has been
fitted

