



DEPARTMENT OF HEALTH AND HUMAN SERVICES
DIVISION OF HEALTH SERVICE REGULATION

ROY COOPER
GOVERNOR

MANDY COHEN, MD, MPH
SECRETARY

MARK PAYNE
DIRECTOR

August 31, 2017

Catharine W. Cumber
3100 Tower Blvd, Suite 1300
Durham, NC 27707

Exempt from Review

Record #: 2375
Facility Name: Duke University Hospital
FID #: 943138
Business Name: Duke University Health System
Business #: 640
Project Description: Design and installation of fire suppression systems in the Duke South Clinic Complex
County: Durham

Dear Ms. Cumber:

The Healthcare Planning and Certificate of Need Section, Division of Health Service Regulation (Agency), determined that based on your letter of August 28, 2017 the above referenced proposal is exempt from certificate of need review in accordance with N.C. Gen. Stat. §131E-184(a)(4). Therefore, you may proceed to offer, develop or establish the above referenced project without a certificate of need.

However, you need to contact the Agency's Construction and Acute and Home Care Licensure and Certification Sections to determine if they have any requirements for development of the proposed project.

It should be noted that this determination is binding only for the facts represented by you. Consequently, if changes are made in the project or in the facts provided in your correspondence referenced above, a new determination as to whether a certificate of need is required would need to be made by the Agency. Changes in a project include, but are not limited to: (1) increases in the capital cost; (2) acquisition of medical equipment not included in the original cost estimate; (3) modifications in the design of the project; (4) change in location; and (5) any increase in the number of square feet to be constructed.

If you have any questions concerning this matter, please feel free to contact this office.

Sincerely,

Bernetta Thorne-Williams
Project Analyst

Martha J. Frisone, Chief
Healthcare Planning and Certificate of Need Section

cc: Construction Section, DHSR
Acute and Home Care Licensure and Certification Section, DHSR
Paige Bennett, Assistant Chief, Healthcare Planning, DHSR

HEALTHCARE PLANNING AND CERTIFICATE OF NEED SECTION

WWW.NCDHHS.GOV

TELEPHONE 919-855-3873

LOCATION: EDGERTON BUILDING • 809 RUGGLES DRIVE • RALEIGH, NC 27603

MAILING ADDRESS: 2704 MAIL SERVICE CENTER • RALEIGH, NC 27699-2704

AN EQUAL OPPORTUNITY/ AFFIRMATIVE ACTION EMPLOYER



Record # 2375
FID # 943138
Business # 640

Duke University Health System

Catharine W. Cummer
Regulatory Counsel, Strategic Planning

August 28, 2017

Via Electronic Mail to martha.frisone@dhhs.nc.gov

Ms. Martha Frisone
Certificate of Need Section
Division of Health Service Regulation
2704 Mail Service Center
Raleigh, NC 27699-2704



Re: Exemption Notice/Duke University Hospital

Dear Ms. Frisone:

The purpose of this letter is to provide written notice of planned renovation activities on the Duke University Hospital main campus that will cost more than \$2 million, namely the design and installation of fire suppression systems in the Duke South Clinic Complex.

We believe that this project is exempt from certificate of need review pursuant to N.C.G.S. Section 131E-184 as a project "to provide parking, heating or cooling systems, elevators, or other basic plant or mechanical improvements" and/or "to eliminate or prevent imminent safety hazards as defined in federal, State, or local fire, building or life safety codes or regulations." No other new institutional health services will be included in this project.

Thank you for your attention to this request. If you have questions about this information, please let me know.

Very truly yours,



Catharine W. Cummer

*Effective May 30, 2017, this license is issued to
Duke University Health System, Inc.*

*to operate a hospital known as
Duke University Hospital
located in Durham, North Carolina, Durham County.*

*This license is issued subject to the statutes of the
State of North Carolina, is not transferable and shall remain
in effect until amended by the issuing agency.*

Facility ID: 943138

License Number: H0015

Bed Capacity: 957

General Acute 938, Psych 19,

Dedicated Inpatient Surgical Operating Rooms: 6

Dedicated Ambulatory Surgical Operating Rooms: 9

Shared Surgical Operating Rooms: 50

Dedicated Endoscopy Rooms: 11

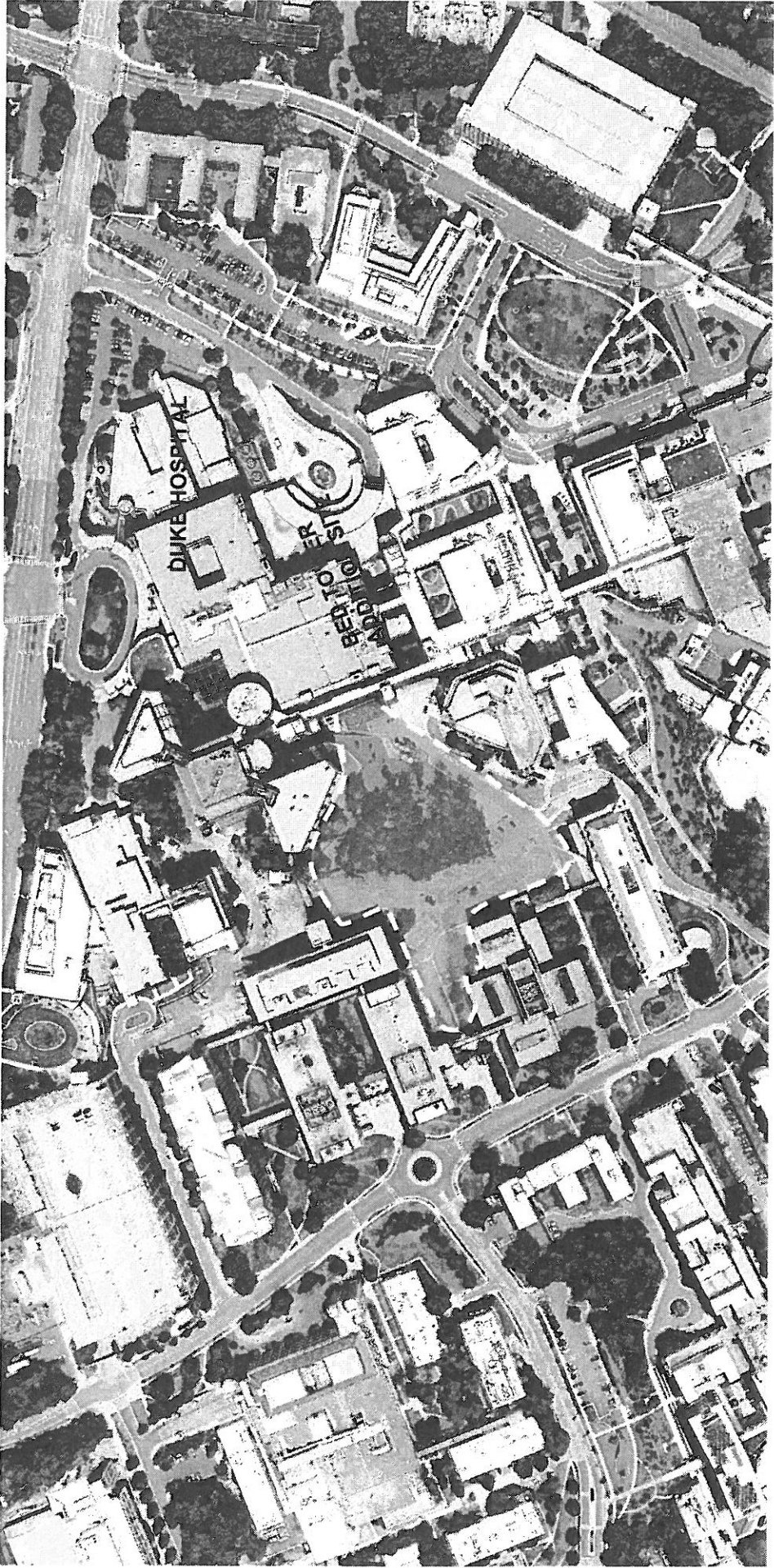

Duke University Medical Center Regional Map

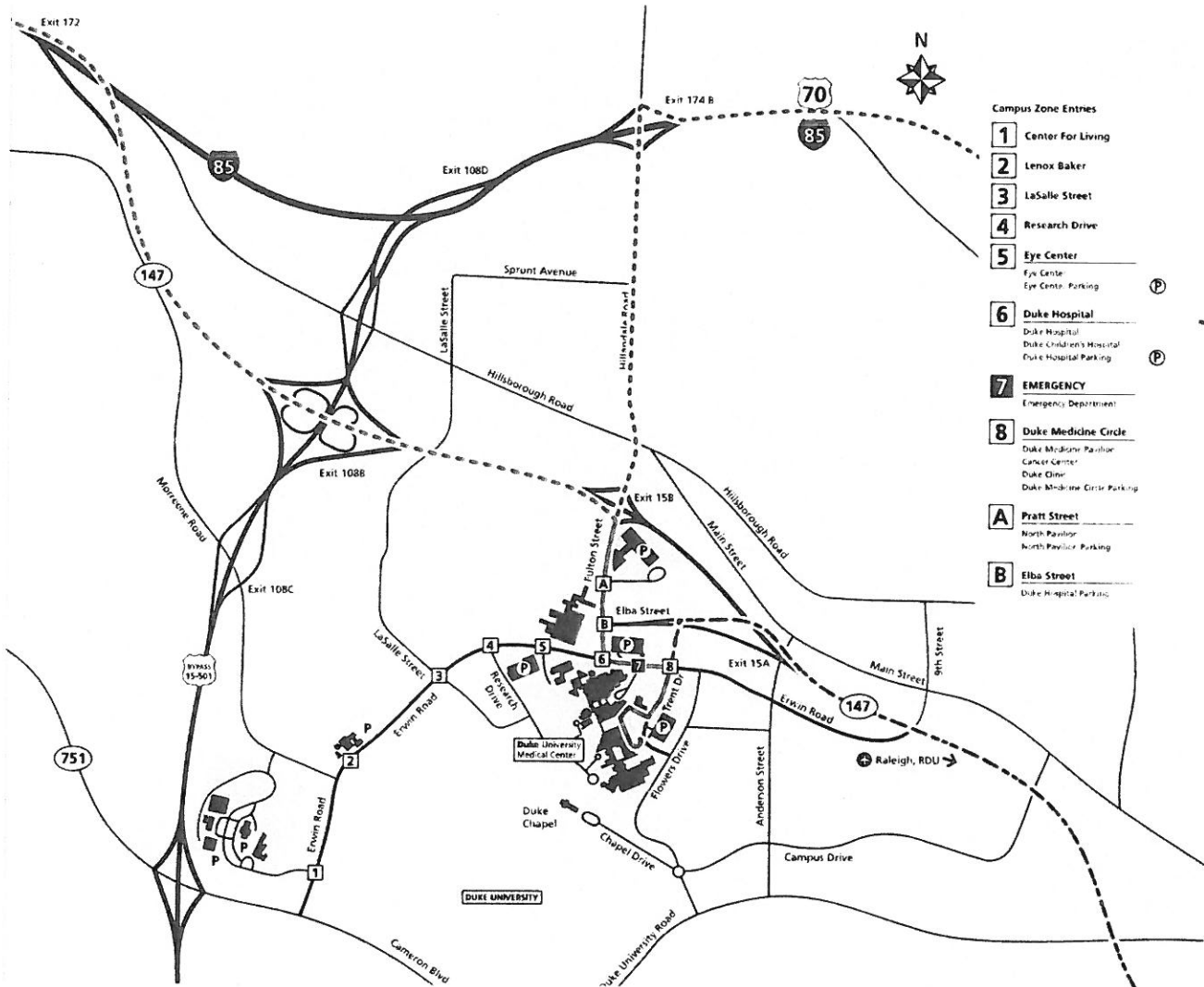

Directions to Duke Medicine Circle

From Richmond and points north

- From I-85, take Exit 174B—Hillandale Road. Turn left onto Hillandale Road.
- Drive 1.5 miles south and continue without turning as Hillandale Road becomes Fulton Street.
- Turn left onto Erwin Road.
- Turn right onto Trent Drive. You will see signs referencing Zone 8.
- Trent Drive becomes Duke Medicine Circle.
- The Duke Medicine Circle parking garage is located at 302 Trent Drive, about 1/10 mile after you make the turn onto Trent Drive.

From RDU Airport, Raleigh, and points east

- From I-40, take Exit 279B—NC 147 North.
- From NC 147, take Exit 15A—Elba Street/Trent Drive.
- At the top of the ramp, turn left onto Trent Drive. You will see signs referencing Zone 8.
- Trent Drive becomes Duke Medicine Circle.
- The Duke Medicine Circle parking garage is located at 302 Trent Drive, about 1/10 mile after you make the turn onto Trent Drive.

From Fayetteville and points south

- From I-95 N, take Exit 81—1-40 W toward Raleigh.
- Take Exit 279B to merge onto NC 147 N toward Durham.
- From NC 147, take Exit 15A for Elba Street/Trent Drive.
- At the top of the ramp, turn left onto Trent Drive. You will see signs referencing Zone 8.
- Trent Drive becomes Duke Medicine Circle.
- The Duke Medicine Circle parking garage is located at 302 Trent Drive, about 1/10 mile after you make the turn onto Trent Drive.

Duke University Medical Center Campus Map

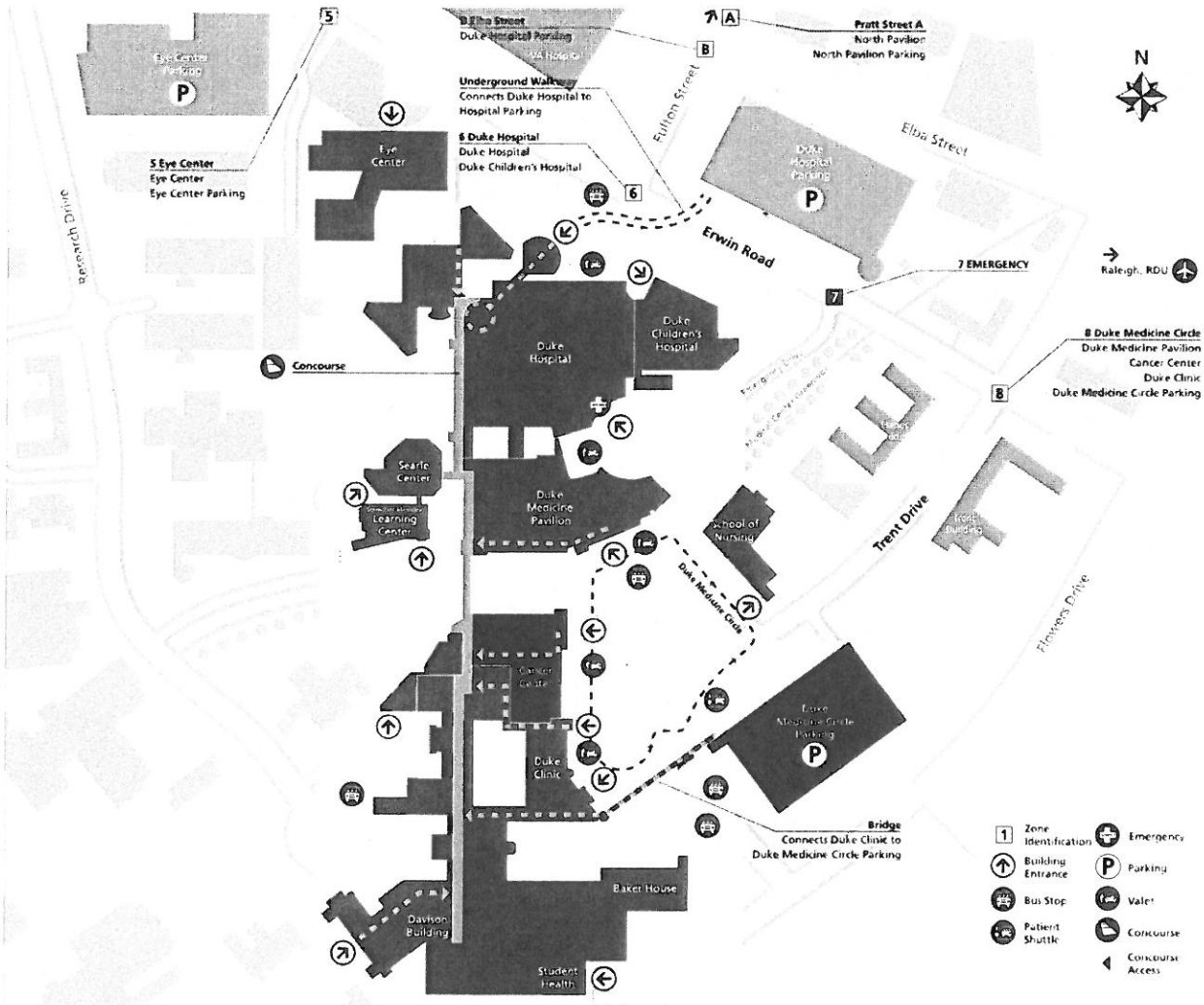

Directions to Duke Medicine Circle

From Greensboro and points west

- From I-85, take Exit 172—NC 147 South.
- From NC 147, take Exit 15B—Fulton Street. Turn right onto Fulton Street.
- Turn left onto Erwin Road.
- Turn right onto Trent Drive. You will see signs referencing Zone 8.
- Trent Drive becomes Duke Medicine Circle.
- The Duke Medicine Circle parking garage is located at 302 Trent Drive, about 1/10 mile after you make the turn onto Trent Drive.

P Parking is available in the Duke Medicine Circle parking garage located at 302 Trent Drive for \$1 per hour or \$6 for the entire day (fees subject to change). A book of 10 daily parking passes is available for \$25 (fee subject to change) in all gift shops. Handicapped parking is available in the garage. A patient shuttle is located just outside the garage to provide free rides for you and your family to the main entrance.

Valet parking is available at the main entrance for \$7 (fees subject to change). You will be greeted at your car and receive a claim check for your vehicle, and your car will be parked in the parking garage.

Wheelchairs and assistance are available in at the main entrances of the clinic and hospital.

Call to make an appointment.

Patients: **888-275-DUKE**

Physicians: **800-MED-DUKE**

CONSULTANTS

STRUCTURAL ENGINEER: PERKINS+WILL
MECHANICAL ENGINEER: PERKINS+WILL
ELECTRICAL ENGINEER: PERKINS+WILL
PLUMBING ENGINEER: PERKINS+WILL
MECHANICAL ENGINEER: PERKINS+WILL
MECHANICAL ENGINEER: PERKINS+WILL
MECHANICAL ENGINEER: PERKINS+WILL
MECHANICAL ENGINEER: PERKINS+WILL

DATE: 05/12/2017
DRAWN BY: [Name]
CHECKED BY: [Name]
PROJECT NO.: [Number]
SHEET NO.: [Number]

NOT TO SCALE
UNLESS OTHERWISE NOTED
ALL DIMENSIONS ARE IN FEET AND INCHES
UNLESS OTHERWISE NOTED



DUKE Health
DUNCAN Tower
Addition
2301 ERWIN ROAD
DURHAM, NC 27710

05.12.2017

KEY PLAN

REVISION CHART

NO.	DATE	DESCRIPTION	BY	CHKD.

FLOOR PLAN LEVEL 0B

**SHEET NUMBER
A10B**

Copyright © 2017 Perkins+Will

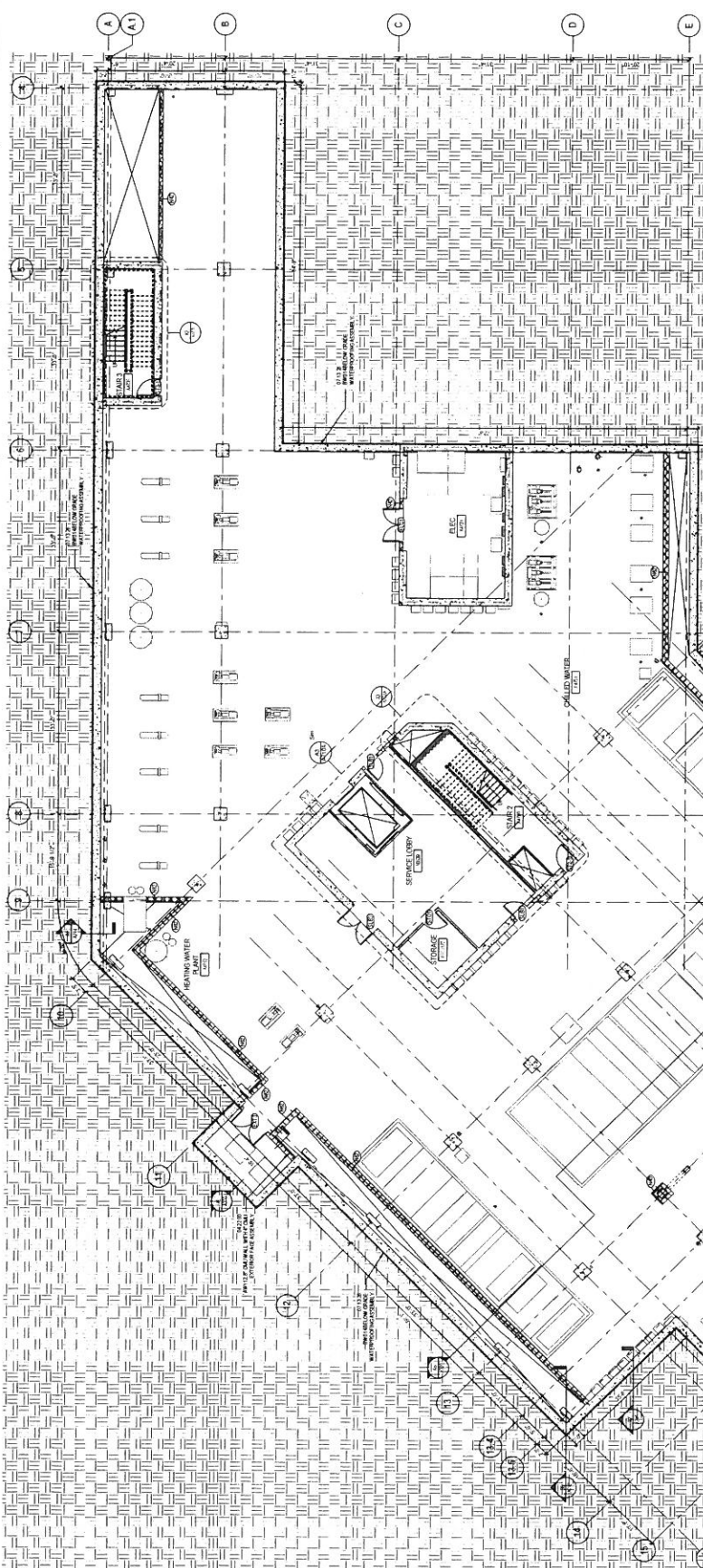

FLOOR PLAN LEGEND

- EXISTING PARTITION TO REMAIN
- NEW PARTITION
- EXISTING COLUMN TAG
- NEW COLUMN TAG
- EXISTING WALL TAG
- NEW WALL TAG
- EXISTING DOOR TAG
- NEW DOOR TAG
- EXISTING WINDOW TAG
- NEW WINDOW TAG
- EXISTING STAIR TAG
- NEW STAIR TAG
- EXISTING ELEVATOR TAG
- NEW ELEVATOR TAG
- EXISTING SERVICE TAG
- NEW SERVICE TAG
- EXISTING MECHANICAL TAG
- NEW MECHANICAL TAG
- EXISTING ELECTRICAL TAG
- NEW ELECTRICAL TAG
- EXISTING TELEPHONE TAG
- NEW TELEPHONE TAG
- EXISTING TV TAG
- NEW TV TAG
- EXISTING FLOOR TAG
- NEW FLOOR TAG
- EXISTING ROOF TAG
- NEW ROOF TAG
- EXISTING CEILING TAG
- NEW CEILING TAG
- EXISTING LIGHT TAG
- NEW LIGHT TAG
- EXISTING VENT TAG
- NEW VENT TAG
- EXISTING MECHANICAL ROOM TAG
- NEW MECHANICAL ROOM TAG
- EXISTING ELECTRICAL ROOM TAG
- NEW ELECTRICAL ROOM TAG
- EXISTING TELEPHONE ROOM TAG
- NEW TELEPHONE ROOM TAG
- EXISTING TV ROOM TAG
- NEW TV ROOM TAG
- EXISTING FLOOR TAG
- NEW FLOOR TAG
- EXISTING ROOF TAG
- NEW ROOF TAG
- EXISTING CEILING TAG
- NEW CEILING TAG
- EXISTING LIGHT TAG
- NEW LIGHT TAG
- EXISTING VENT TAG
- NEW VENT TAG
- EXISTING MECHANICAL ROOM TAG
- NEW MECHANICAL ROOM TAG
- EXISTING ELECTRICAL ROOM TAG
- NEW ELECTRICAL ROOM TAG
- EXISTING TELEPHONE ROOM TAG
- NEW TELEPHONE ROOM TAG
- EXISTING TV ROOM TAG
- NEW TV ROOM TAG

FLOOR PLAN GENERAL NOTES

1. REFER TO SHEET A10A FOR ADDITIONAL GENERAL NOTES.
2. ALL DIMENSIONS ARE IN FEET AND INCHES UNLESS OTHERWISE NOTED.
3. ALL DIMENSIONS ARE TO FACE UNLESS OTHERWISE NOTED.
4. ALL DIMENSIONS ARE TO FACE UNLESS OTHERWISE NOTED.
5. ALL DIMENSIONS ARE TO FACE UNLESS OTHERWISE NOTED.
6. ALL DIMENSIONS ARE TO FACE UNLESS OTHERWISE NOTED.
7. ALL DIMENSIONS ARE TO FACE UNLESS OTHERWISE NOTED.
8. ALL DIMENSIONS ARE TO FACE UNLESS OTHERWISE NOTED.
9. ALL DIMENSIONS ARE TO FACE UNLESS OTHERWISE NOTED.
10. ALL DIMENSIONS ARE TO FACE UNLESS OTHERWISE NOTED.
11. ALL DIMENSIONS ARE TO FACE UNLESS OTHERWISE NOTED.
12. ALL DIMENSIONS ARE TO FACE UNLESS OTHERWISE NOTED.
13. ALL DIMENSIONS ARE TO FACE UNLESS OTHERWISE NOTED.
14. ALL DIMENSIONS ARE TO FACE UNLESS OTHERWISE NOTED.
15. ALL DIMENSIONS ARE TO FACE UNLESS OTHERWISE NOTED.
16. ALL DIMENSIONS ARE TO FACE UNLESS OTHERWISE NOTED.
17. ALL DIMENSIONS ARE TO FACE UNLESS OTHERWISE NOTED.
18. ALL DIMENSIONS ARE TO FACE UNLESS OTHERWISE NOTED.
19. ALL DIMENSIONS ARE TO FACE UNLESS OTHERWISE NOTED.
20. ALL DIMENSIONS ARE TO FACE UNLESS OTHERWISE NOTED.
21. ALL DIMENSIONS ARE TO FACE UNLESS OTHERWISE NOTED.
22. ALL DIMENSIONS ARE TO FACE UNLESS OTHERWISE NOTED.
23. ALL DIMENSIONS ARE TO FACE UNLESS OTHERWISE NOTED.
24. ALL DIMENSIONS ARE TO FACE UNLESS OTHERWISE NOTED.
25. ALL DIMENSIONS ARE TO FACE UNLESS OTHERWISE NOTED.
26. ALL DIMENSIONS ARE TO FACE UNLESS OTHERWISE NOTED.
27. ALL DIMENSIONS ARE TO FACE UNLESS OTHERWISE NOTED.
28. ALL DIMENSIONS ARE TO FACE UNLESS OTHERWISE NOTED.
29. ALL DIMENSIONS ARE TO FACE UNLESS OTHERWISE NOTED.
30. ALL DIMENSIONS ARE TO FACE UNLESS OTHERWISE NOTED.
31. ALL DIMENSIONS ARE TO FACE UNLESS OTHERWISE NOTED.
32. ALL DIMENSIONS ARE TO FACE UNLESS OTHERWISE NOTED.
33. ALL DIMENSIONS ARE TO FACE UNLESS OTHERWISE NOTED.
34. ALL DIMENSIONS ARE TO FACE UNLESS OTHERWISE NOTED.
35. ALL DIMENSIONS ARE TO FACE UNLESS OTHERWISE NOTED.
36. ALL DIMENSIONS ARE TO FACE UNLESS OTHERWISE NOTED.
37. ALL DIMENSIONS ARE TO FACE UNLESS OTHERWISE NOTED.
38. ALL DIMENSIONS ARE TO FACE UNLESS OTHERWISE NOTED.
39. ALL DIMENSIONS ARE TO FACE UNLESS OTHERWISE NOTED.
40. ALL DIMENSIONS ARE TO FACE UNLESS OTHERWISE NOTED.
41. ALL DIMENSIONS ARE TO FACE UNLESS OTHERWISE NOTED.
42. ALL DIMENSIONS ARE TO FACE UNLESS OTHERWISE NOTED.
43. ALL DIMENSIONS ARE TO FACE UNLESS OTHERWISE NOTED.
44. ALL DIMENSIONS ARE TO FACE UNLESS OTHERWISE NOTED.
45. ALL DIMENSIONS ARE TO FACE UNLESS OTHERWISE NOTED.
46. ALL DIMENSIONS ARE TO FACE UNLESS OTHERWISE NOTED.
47. ALL DIMENSIONS ARE TO FACE UNLESS OTHERWISE NOTED.
48. ALL DIMENSIONS ARE TO FACE UNLESS OTHERWISE NOTED.
49. ALL DIMENSIONS ARE TO FACE UNLESS OTHERWISE NOTED.
50. ALL DIMENSIONS ARE TO FACE UNLESS OTHERWISE NOTED.
51. ALL DIMENSIONS ARE TO FACE UNLESS OTHERWISE NOTED.
52. ALL DIMENSIONS ARE TO FACE UNLESS OTHERWISE NOTED.
53. ALL DIMENSIONS ARE TO FACE UNLESS OTHERWISE NOTED.
54. ALL DIMENSIONS ARE TO FACE UNLESS OTHERWISE NOTED.
55. ALL DIMENSIONS ARE TO FACE UNLESS OTHERWISE NOTED.
56. ALL DIMENSIONS ARE TO FACE UNLESS OTHERWISE NOTED.
57. ALL DIMENSIONS ARE TO FACE UNLESS OTHERWISE NOTED.
58. ALL DIMENSIONS ARE TO FACE UNLESS OTHERWISE NOTED.
59. ALL DIMENSIONS ARE TO FACE UNLESS OTHERWISE NOTED.
60. ALL DIMENSIONS ARE TO FACE UNLESS OTHERWISE NOTED.
61. ALL DIMENSIONS ARE TO FACE UNLESS OTHERWISE NOTED.
62. ALL DIMENSIONS ARE TO FACE UNLESS OTHERWISE NOTED.
63. ALL DIMENSIONS ARE TO FACE UNLESS OTHERWISE NOTED.
64. ALL DIMENSIONS ARE TO FACE UNLESS OTHERWISE NOTED.
65. ALL DIMENSIONS ARE TO FACE UNLESS OTHERWISE NOTED.
66. ALL DIMENSIONS ARE TO FACE UNLESS OTHERWISE NOTED.
67. ALL DIMENSIONS ARE TO FACE UNLESS OTHERWISE NOTED.
68. ALL DIMENSIONS ARE TO FACE UNLESS OTHERWISE NOTED.
69. ALL DIMENSIONS ARE TO FACE UNLESS OTHERWISE NOTED.
70. ALL DIMENSIONS ARE TO FACE UNLESS OTHERWISE NOTED.
71. ALL DIMENSIONS ARE TO FACE UNLESS OTHERWISE NOTED.
72. ALL DIMENSIONS ARE TO FACE UNLESS OTHERWISE NOTED.
73. ALL DIMENSIONS ARE TO FACE UNLESS OTHERWISE NOTED.
74. ALL DIMENSIONS ARE TO FACE UNLESS OTHERWISE NOTED.
75. ALL DIMENSIONS ARE TO FACE UNLESS OTHERWISE NOTED.
76. ALL DIMENSIONS ARE TO FACE UNLESS OTHERWISE NOTED.
77. ALL DIMENSIONS ARE TO FACE UNLESS OTHERWISE NOTED.
78. ALL DIMENSIONS ARE TO FACE UNLESS OTHERWISE NOTED.
79. ALL DIMENSIONS ARE TO FACE UNLESS OTHERWISE NOTED.
80. ALL DIMENSIONS ARE TO FACE UNLESS OTHERWISE NOTED.
81. ALL DIMENSIONS ARE TO FACE UNLESS OTHERWISE NOTED.
82. ALL DIMENSIONS ARE TO FACE UNLESS OTHERWISE NOTED.
83. ALL DIMENSIONS ARE TO FACE UNLESS OTHERWISE NOTED.
84. ALL DIMENSIONS ARE TO FACE UNLESS OTHERWISE NOTED.
85. ALL DIMENSIONS ARE TO FACE UNLESS OTHERWISE NOTED.
86. ALL DIMENSIONS ARE TO FACE UNLESS OTHERWISE NOTED.
87. ALL DIMENSIONS ARE TO FACE UNLESS OTHERWISE NOTED.
88. ALL DIMENSIONS ARE TO FACE UNLESS OTHERWISE NOTED.
89. ALL DIMENSIONS ARE TO FACE UNLESS OTHERWISE NOTED.
90. ALL DIMENSIONS ARE TO FACE UNLESS OTHERWISE NOTED.
91. ALL DIMENSIONS ARE TO FACE UNLESS OTHERWISE NOTED.
92. ALL DIMENSIONS ARE TO FACE UNLESS OTHERWISE NOTED.
93. ALL DIMENSIONS ARE TO FACE UNLESS OTHERWISE NOTED.
94. ALL DIMENSIONS ARE TO FACE UNLESS OTHERWISE NOTED.
95. ALL DIMENSIONS ARE TO FACE UNLESS OTHERWISE NOTED.
96. ALL DIMENSIONS ARE TO FACE UNLESS OTHERWISE NOTED.
97. ALL DIMENSIONS ARE TO FACE UNLESS OTHERWISE NOTED.
98. ALL DIMENSIONS ARE TO FACE UNLESS OTHERWISE NOTED.
99. ALL DIMENSIONS ARE TO FACE UNLESS OTHERWISE NOTED.
100. ALL DIMENSIONS ARE TO FACE UNLESS OTHERWISE NOTED.

1 FLOOR PLAN LEVEL 0B

05.12.2017

1015 SHAW DRIVE
CHICAGO, IL 60606
PH: 312.335.1000
WWW.PWILL.COM

CONSULTANTS

ARCHITECT: PERKINS+WILL
STRUCTURAL: HOK
MECHANICAL: HOK
ELECTRICAL: HOK
PLUMBING: HOK
FIRE: HOK
ENVIRONMENTAL: HOK
LANDSCAPE: HOK
INTERIORS: HOK
SIGNAGE: HOK
SOUND: HOK
LIGHTING: HOK
VIDEO: HOK
AV: HOK
CIVIL: HOK
TRANSPORTATION: HOK
ARCHITECTURAL: HOK
SCULPTURE: HOK
LANDSCAPE: HOK
INTERIORS: HOK
SIGNAGE: HOK
SOUND: HOK
LIGHTING: HOK
VIDEO: HOK
AV: HOK
CIVIL: HOK
TRANSPORTATION: HOK

DATE: 05/12/2017
DRAWN BY: [Name]
CHECKED BY: [Name]
PROJECT NO.: [Number]
SHEET NO.: [Number]

DukeHealth
DUMC Bed Tower
Address:
3701 GLEN RIDGE ROAD
DURHAM, NC 27710

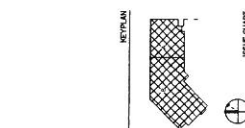

DATE: 05/12/2017
DRAWN BY: [Name]
CHECKED BY: [Name]
PROJECT NO.: [Number]
SHEET NO.: [Number]

PERKINS+WILL
1015 SHAW DRIVE
CHICAGO, IL 60606
PH: 312.335.1000
WWW.PWILL.COM

FLOOR PLAN GENERAL NOTES

1. ALL DIMENSIONS UNLESS OTHERWISE NOTED SHALL BE IN FEET AND INCHES (1"=1'-0"). DIMENSIONS SHALL BE TO CENTER UNLESS OTHERWISE NOTED.
2. ALL DIMENSIONS ARE TO FACE UNLESS OTHERWISE NOTED.
3. ALL DIMENSIONS ARE TO FACE UNLESS OTHERWISE NOTED.
4. ALL DIMENSIONS ARE TO FACE UNLESS OTHERWISE NOTED.
5. ALL DIMENSIONS ARE TO FACE UNLESS OTHERWISE NOTED.
6. ALL DIMENSIONS ARE TO FACE UNLESS OTHERWISE NOTED.
7. ALL DIMENSIONS ARE TO FACE UNLESS OTHERWISE NOTED.
8. ALL DIMENSIONS ARE TO FACE UNLESS OTHERWISE NOTED.
9. ALL DIMENSIONS ARE TO FACE UNLESS OTHERWISE NOTED.
10. ALL DIMENSIONS ARE TO FACE UNLESS OTHERWISE NOTED.
11. ALL DIMENSIONS ARE TO FACE UNLESS OTHERWISE NOTED.
12. ALL DIMENSIONS ARE TO FACE UNLESS OTHERWISE NOTED.
13. ALL DIMENSIONS ARE TO FACE UNLESS OTHERWISE NOTED.
14. ALL DIMENSIONS ARE TO FACE UNLESS OTHERWISE NOTED.
15. ALL DIMENSIONS ARE TO FACE UNLESS OTHERWISE NOTED.

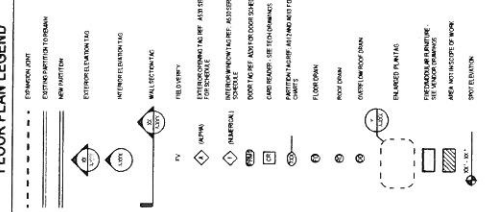

OVERALL PLAN GENERAL NOTES

1. PROVIDE TO ALL TRADES THE WORKING DRAWINGS FOR THE PROJECT.

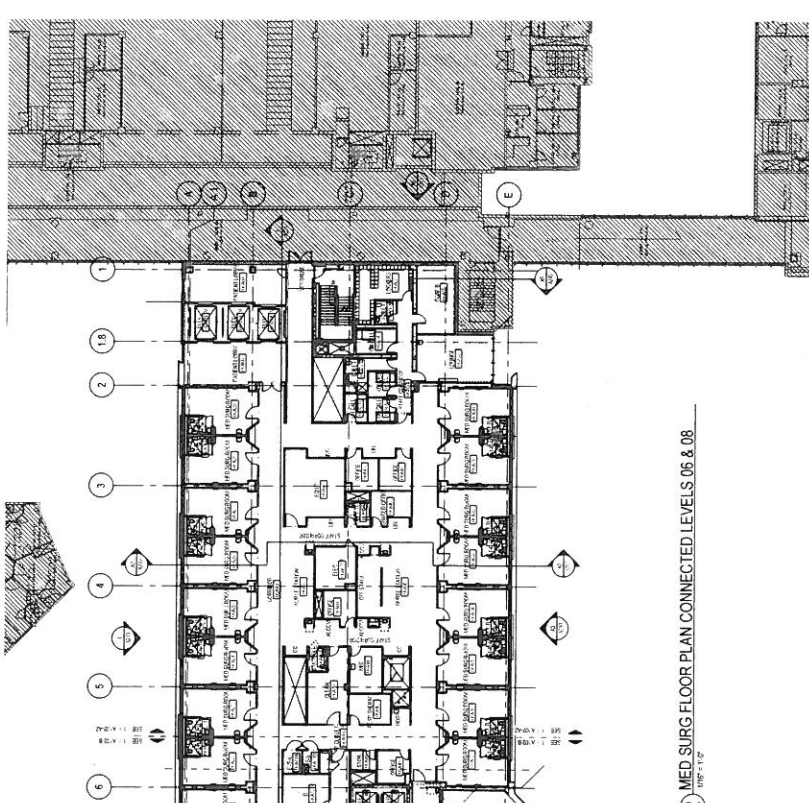
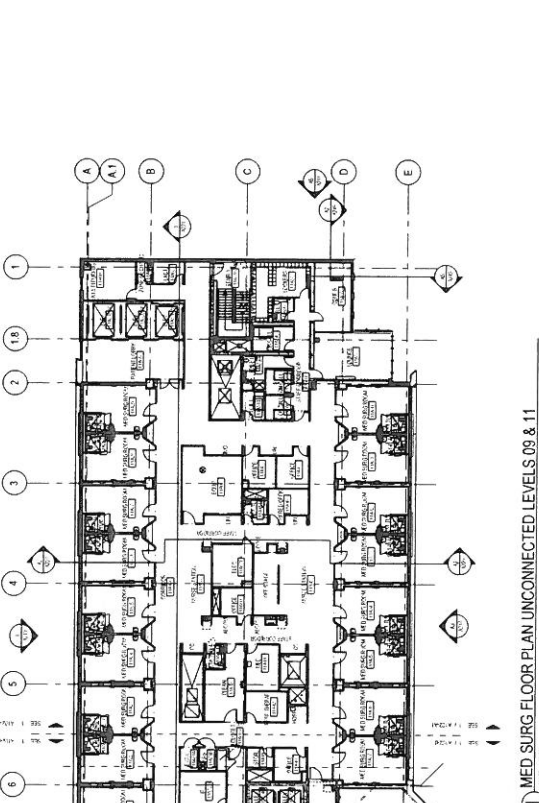

CONSULTANTS

ARCHITECTS
PERKINS+WILL
1100 SHAWAN BLVD
SUITE 200
CHICAGO, IL 60602
PH: 312.427.1000
WWW.PW.COM

MECHANICAL/ELECTRICAL/PLUMBING
HOK
400 N. LA SALLE ST.
CHICAGO, IL 60610
PH: 312.567.3000
WWW.HOK.COM

STRUCTURAL
HOK
400 N. LA SALLE ST.
CHICAGO, IL 60610
PH: 312.567.3000
WWW.HOK.COM

INTERIOR ARCHITECTURE
HOK
400 N. LA SALLE ST.
CHICAGO, IL 60610
PH: 312.567.3000
WWW.HOK.COM

LANDSCAPE ARCHITECTURE
HOK
400 N. LA SALLE ST.
CHICAGO, IL 60610
PH: 312.567.3000
WWW.HOK.COM

DATE: 05/12/2017
DESIGNER: [Name]
CHECKER: [Name]
DATE: 05/12/2017
PROJECT: DUKAC Bed Tower

PROJECT: DUKAC Health
ADDRESS: 200 FERMIN ROAD
DURHAM, NC 27710



PROJECT: DUKAC Health
ADDRESS: 200 FERMIN ROAD
DURHAM, NC 27710

DATE: 05/12/2017

PROJECT: DUKAC Health
ADDRESS: 200 FERMIN ROAD
DURHAM, NC 27710

PROJECT: DUKAC Health
ADDRESS: 200 FERMIN ROAD
DURHAM, NC 27710

PROJECT: DUKAC Health
ADDRESS: 200 FERMIN ROAD
DURHAM, NC 27710

PROJECT: DUKAC Health
ADDRESS: 200 FERMIN ROAD
DURHAM, NC 27710

PROJECT: DUKAC Health
ADDRESS: 200 FERMIN ROAD
DURHAM, NC 27710

PROJECT: DUKAC Health
ADDRESS: 200 FERMIN ROAD
DURHAM, NC 27710

PROJECT: DUKAC Health
ADDRESS: 200 FERMIN ROAD
DURHAM, NC 27710

**FLOOR PLAN
GENERAL NOTES**

1. REFER TO ALL APPLICABLE GENERAL NOTES.
2. ALL DIMENSIONS ARE TO FACE UNLESS OTHERWISE NOTED.
3. REFER TO ALL APPLICABLE GENERAL NOTES.
4. ALL DIMENSIONS ARE TO FACE UNLESS OTHERWISE NOTED.
5. REFER TO ALL APPLICABLE GENERAL NOTES.
6. REFER TO ALL APPLICABLE GENERAL NOTES.
7. REFER TO ALL APPLICABLE GENERAL NOTES.
8. REFER TO ALL APPLICABLE GENERAL NOTES.
9. REFER TO ALL APPLICABLE GENERAL NOTES.
10. REFER TO ALL APPLICABLE GENERAL NOTES.
11. REFER TO ALL APPLICABLE GENERAL NOTES.
12. REFER TO ALL APPLICABLE GENERAL NOTES.
13. REFER TO ALL APPLICABLE GENERAL NOTES.
14. REFER TO ALL APPLICABLE GENERAL NOTES.
15. REFER TO ALL APPLICABLE GENERAL NOTES.
16. REFER TO ALL APPLICABLE GENERAL NOTES.
17. REFER TO ALL APPLICABLE GENERAL NOTES.
18. REFER TO ALL APPLICABLE GENERAL NOTES.
19. REFER TO ALL APPLICABLE GENERAL NOTES.
20. REFER TO ALL APPLICABLE GENERAL NOTES.

FLOOR PLAN LEGEND

- 1. EXISTING PARTITION TO REMAIN
- 2. NEW PARTITION
- 3. EXISTING WINDOW CASING
- 4. NEW WINDOW CASING
- 5. EXISTING DOOR CASING
- 6. NEW DOOR CASING
- 7. EXISTING WALL
- 8. NEW WALL
- 9. EXISTING FLOOR
- 10. NEW FLOOR
- 11. EXISTING CEILING
- 12. NEW CEILING
- 13. EXISTING ROOF
- 14. NEW ROOF
- 15. EXISTING STAIR
- 16. NEW STAIR
- 17. EXISTING ELEVATOR
- 18. NEW ELEVATOR
- 19. EXISTING MECHANICAL
- 20. NEW MECHANICAL
- 21. EXISTING ELECTRICAL
- 22. NEW ELECTRICAL
- 23. EXISTING TELEPHONE
- 24. NEW TELEPHONE
- 25. EXISTING FIRE ALARM
- 26. NEW FIRE ALARM
- 27. EXISTING SECURITY
- 28. NEW SECURITY
- 29. EXISTING SIGN
- 30. NEW SIGN
- 31. EXISTING LIGHT
- 32. NEW LIGHT
- 33. EXISTING VENT
- 34. NEW VENT
- 35. EXISTING RAMP
- 36. NEW RAMP
- 37. EXISTING CURB CUT
- 38. NEW CURB CUT
- 39. EXISTING DRIVEWAY
- 40. NEW DRIVEWAY
- 41. EXISTING PAVEMENT
- 42. NEW PAVEMENT
- 43. EXISTING LANDSCAPE
- 44. NEW LANDSCAPE
- 45. EXISTING UTILITY
- 46. NEW UTILITY
- 47. EXISTING STRUCTURE
- 48. NEW STRUCTURE
- 49. EXISTING FENCE
- 50. NEW FENCE
- 51. EXISTING WALL
- 52. NEW WALL
- 53. EXISTING WINDOW
- 54. NEW WINDOW
- 55. EXISTING DOOR
- 56. NEW DOOR
- 57. EXISTING STAIR
- 58. NEW STAIR
- 59. EXISTING ELEVATOR
- 60. NEW ELEVATOR
- 61. EXISTING MECHANICAL
- 62. NEW MECHANICAL
- 63. EXISTING ELECTRICAL
- 64. NEW ELECTRICAL
- 65. EXISTING TELEPHONE
- 66. NEW TELEPHONE
- 67. EXISTING FIRE ALARM
- 68. NEW FIRE ALARM
- 69. EXISTING SECURITY
- 70. NEW SECURITY
- 71. EXISTING SIGN
- 72. NEW SIGN
- 73. EXISTING LIGHT
- 74. NEW LIGHT
- 75. EXISTING VENT
- 76. NEW VENT
- 77. EXISTING RAMP
- 78. NEW RAMP
- 79. EXISTING CURB CUT
- 80. NEW CURB CUT
- 81. EXISTING DRIVEWAY
- 82. NEW DRIVEWAY
- 83. EXISTING PAVEMENT
- 84. NEW PAVEMENT
- 85. EXISTING LANDSCAPE
- 86. NEW LANDSCAPE
- 87. EXISTING UTILITY
- 88. NEW UTILITY
- 89. EXISTING STRUCTURE
- 90. NEW STRUCTURE
- 91. EXISTING FENCE
- 92. NEW FENCE

**OVERALL PLAN
GENERAL NOTES**

1. REFER TO ALL APPLICABLE GENERAL NOTES.
2. REFER TO ALL APPLICABLE GENERAL NOTES.
3. REFER TO ALL APPLICABLE GENERAL NOTES.
4. REFER TO ALL APPLICABLE GENERAL NOTES.
5. REFER TO ALL APPLICABLE GENERAL NOTES.
6. REFER TO ALL APPLICABLE GENERAL NOTES.
7. REFER TO ALL APPLICABLE GENERAL NOTES.
8. REFER TO ALL APPLICABLE GENERAL NOTES.
9. REFER TO ALL APPLICABLE GENERAL NOTES.
10. REFER TO ALL APPLICABLE GENERAL NOTES.
11. REFER TO ALL APPLICABLE GENERAL NOTES.
12. REFER TO ALL APPLICABLE GENERAL NOTES.
13. REFER TO ALL APPLICABLE GENERAL NOTES.
14. REFER TO ALL APPLICABLE GENERAL NOTES.
15. REFER TO ALL APPLICABLE GENERAL NOTES.
16. REFER TO ALL APPLICABLE GENERAL NOTES.
17. REFER TO ALL APPLICABLE GENERAL NOTES.
18. REFER TO ALL APPLICABLE GENERAL NOTES.
19. REFER TO ALL APPLICABLE GENERAL NOTES.
20. REFER TO ALL APPLICABLE GENERAL NOTES.

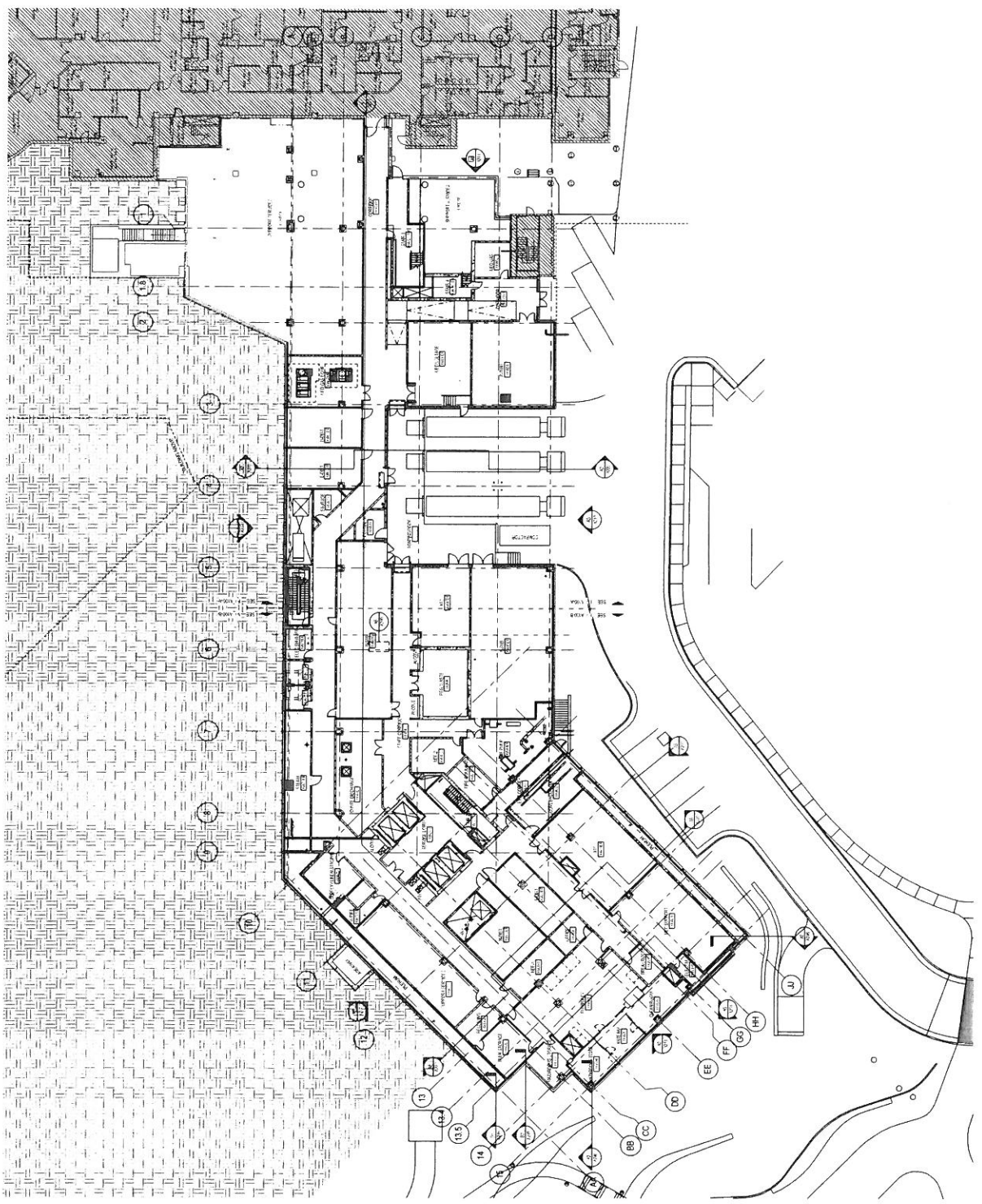

1 FLOOR PLAN LEVEL 00
10/17/17